

Meewasin's 37th Annual

Dedication Celebration

June 3, 2023

River Landing

*Honouring recipients, acknowledging
donors and remembering loved ones*

Meewasin 

Meewasin 

Meewasin is honoured to be able to offer many opportunities for individuals to help us in maintaining the unique aspects of our city.

We work with you to create your own legacy in the Meewasin Valley through gifts to commemorate events, relationships, or occasions, as something that can be enjoyed in your lifetime, not just as a memory.

It is because of the generosity of those who enjoyed the valley before us, that we are able to continue to enjoy and share our vibrant river valley today.

As part of our dedication celebration we wanted to invite our supporters and partners of Meewasin to provide regards to all participants of the program.

Welcome, Meewasin CEO **Andrea Lafond**

Special Guest Speaker **Brent Loucks**

Special Guest Speaker **Jen Pederson** (Saskatoon Community Foundation)

Meewasin Manager, Marketing & Fund Development **Amy Wall**

Musical Guests **Carrie & Corey Hildebrand**

Planned Giving

Meewasin relies on donations to steward Saskatoon and area's most treasured space, the Meewasin Valley. We could not provide the river experience we do without help from you. Consider supporting Meewasin through a one time, yearly or monthly donation. Planned giving is an amazing way to gift funds to us as your chosen charity. Please contact our donations officer at donations@meewasin.com or **306-665-6887** for further information.

Meewasin is located on Treaty 6 Territory and the Homeland of the Métis. We honour the First Nations and Métis ancestors of this place and reaffirm our relationship with one another.

Saskatoon Road Runners Association Seating Node

Recipient

Edward Ashenhurst *

Donor

Laura Underwood

Saskatoon Community Foundation Plaza @ River Landing

Recipient

Jesse Loewy *
Doug & Henry & Tom Zolinsky

Donor

Amanda Loewy
Doug Zolinsky

Rotary International Peace Plaza

Recipient

Coleen Coates *
Evelyn Rose Graham *

Donor

Janice Coates
Jodie Lavoie

Nobel Peace Prize Winners @ Rotary International Peace Plaza

Recipient

Doctors Without Borders - Medecins Sans Frontieres 1999

Donor

Rotary Club of Saskatoon
-Norm and Sharon Woodcock

Factoria Seating Node (Adilman Drive)

Recipient

Les & Irma Alderson

Donor

Diane Brown

Benches

* denotes In Memory of

Recipient

Judy Bourrier *	KIN1028
Jean & Gary *	MEE8720
John & Veronica Brunner *	MEE8727
The Duffus Family	KIN20140
Brian Taylor *	KIN20141
Dr. Joseph Garcea *	MEE8736
Greg Botting *	MEE8721
David Glaze *	COS1005
Everett Foss *	GHL2017
Marcia Keesey *	USN2004
John & Joyce Loraas *	MEE8723
Craig Lowenberg *	MEE8718
Craig and Pat Riddell	DEF1006
Susan Marie Running *	COS1030
Dr. Marjorie Benson *	USN1012
Michelle Sander McKay *	VIC1016
Rhonda Taylor *	MEE1098

Donor

Sue Allan
Shannon Bews & Grant Bryden, Reid & Carolin Bews, Jason & Sherrie Bews
The Brunner Family
Don Ching & Darien Moore
Brenda Fischer
Clare Florence
Laurie Garcea
Meg Gerwing
Susan Gilmer
Helen Foss
The Estate of Marcia Keesey
Joyce Loraas
Lorien Marks
Morag Riddell
Albert Running
Barry Benson, Edna Schutz, Donna & Thomas Benson & Family
Louise Shannon
Blair Taylor, son Curtis & Cheyenne Taylor, and daughter Cara & Nathan Illerbrun & grandchildren



Trees

* denotes In Memory of

Recipient	ID #	Donor
Stephanie Andres *	KIN200	Rose Andres
Brenda Haug *	KIN207	Jill Cowan
John and Maddison Cowan *	KIN201-202	Shannon Fenting
Jerry Kerslake and Elijah Kerslake *	KIN 204-205	Dana Haga
Elaine Hargarten *	KIN213	Adele Longstaff, Janne Lund, Sharon Newton, Faithe Prodanuk, Donna Gruenine, Sheilagh Basky, Nancy Sollosy
Maxine Janzen	KIN203	Daryl Janzen
Mary Lou Martineau *	KIN210	P. Raymond Martineau
Bruce D. Noton *	KIN211-212	Hilda Noton
Peter Geoffrey Pybus *	KIN209	Dave & Liz Pybus, Margo Pybus, Connie Cornwell
Wesley James Rowson	KIN214	Lloyd & Heather Rowson
Colin Tennent	KIN206	Meewasin Valley Authority
Dr. Yuguang Bai	KIN208	Meewasin Valley Authority

Memorial Forest

Recipient	Donor
Margaret Dayday *	Alyssa Haynes
Dr. Samuel & Mrs. Mary Wolfe *	Saskatoon Community Clinic
Cheryl (Sherri) Swidrovich *	Saskatoon Community Clinic

Shrubs

Recipient	ID #	Donor
Archie Buckmaster	SW-05	Louise Buckmaster
	SW-04	DL Deephouse

Native Grass

Recipient	Donor
Archie Buckmaster	Louise Buckmaster
John Cowan	Bob Cowan & Anne Doig

Brent Loucks Valley Revitalization Program

Donor
Cuylar Conly

Tree Map Index

ID#	MAP
KIN-200 to KIN-208, KIN214	Kinsmen Park Parking Lot Map
KIN-209 to KIN-212	Kinsmen Riverfront Shakespeare Map
KIN-213	Kinsmen Riverfront Wonderhub Map
SW-04 to SW05	South West Map

Thank you for supporting Meewasin!

Special thank you to Meewasin Staff:

Amy Wall, Marketing & Fund Development Manager
Nikki Moggey, Donations Specialist
Jenna Stusek, Design Assistant
Claire Burkitt, Donations Assistant
Lori Perkins, Receptionist
Dana Kwan, Marketing Coordinator
Sam Cowan, Volunteer & Experiences Coordinator
Kathy Thomas, Horticulture Foreman
Jess Flahr, Visual Communications Officer
Wayne Stus, Construction and Facilities Supervisor
Shaun Abbs, Construction Foreman

Follow Us!



@Meewasin



@Meewasin



@MeewasinValley



meewasin.com

Meewasin Valley Authority

402 Third Avenue South Saskatoon, SK S7K3G5
306-665-6887 meewasin.com

Meewasin 

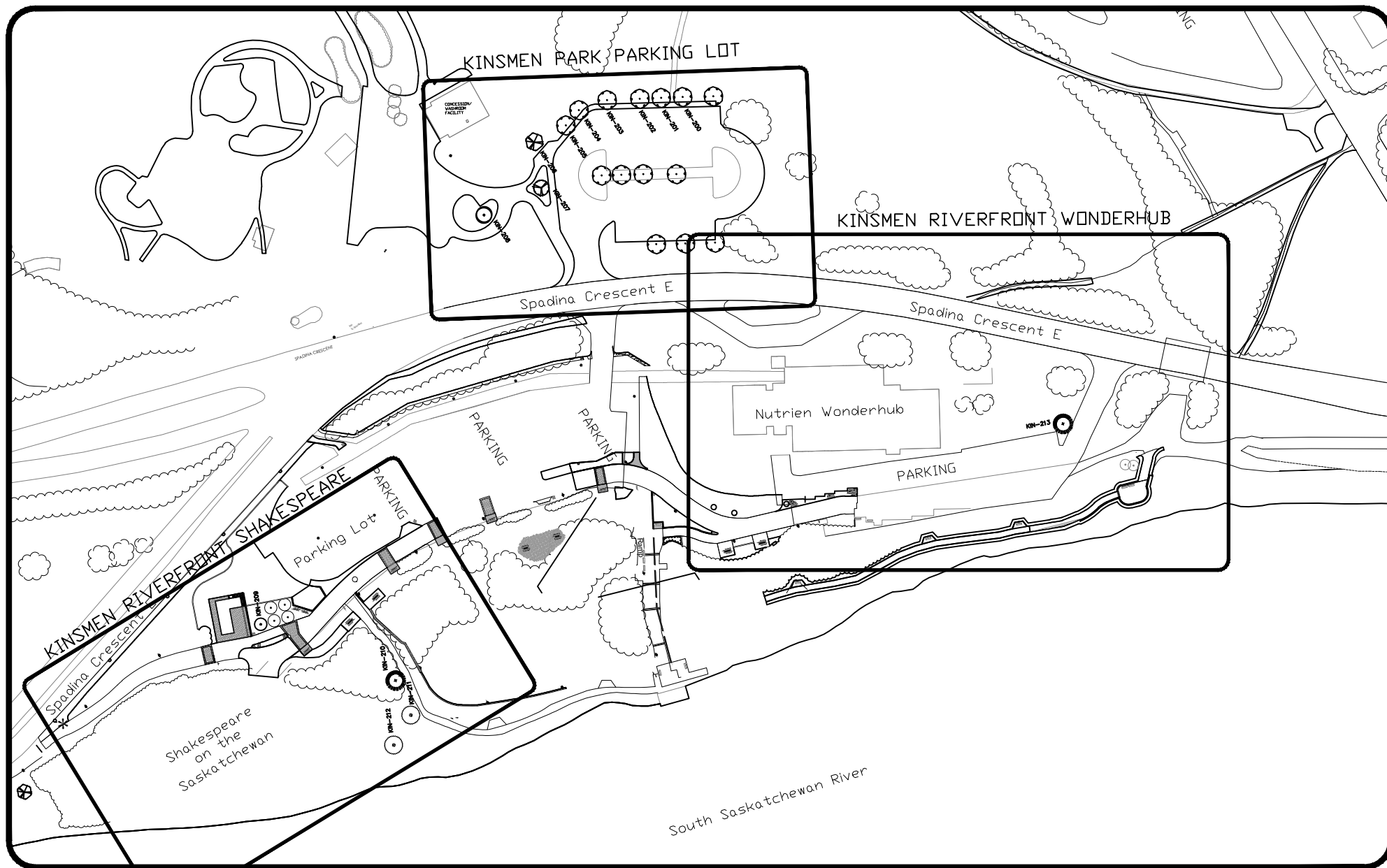

Kinsmen Riverfront Index Map

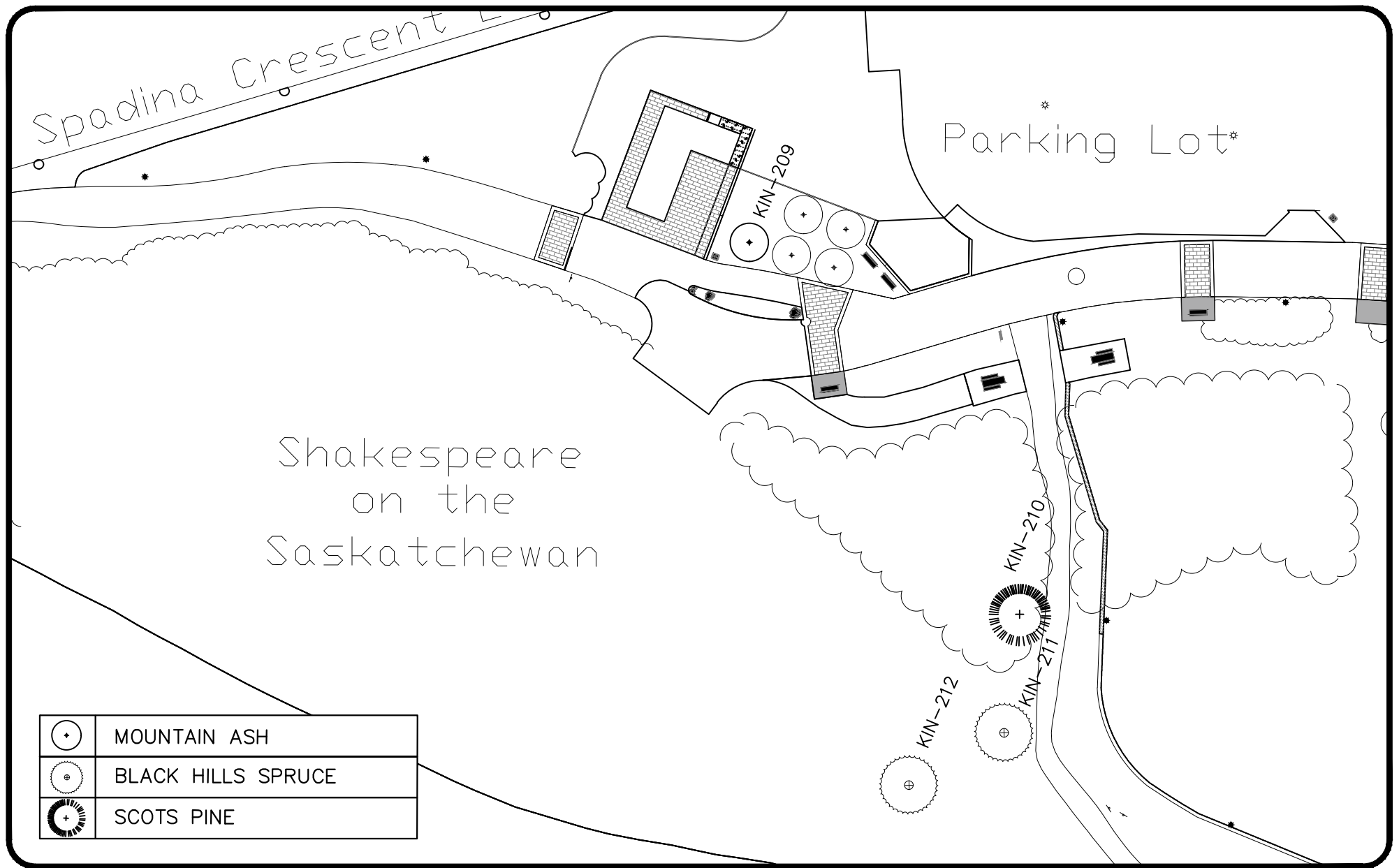

Kinsmen Riverfront Shakespeare Map

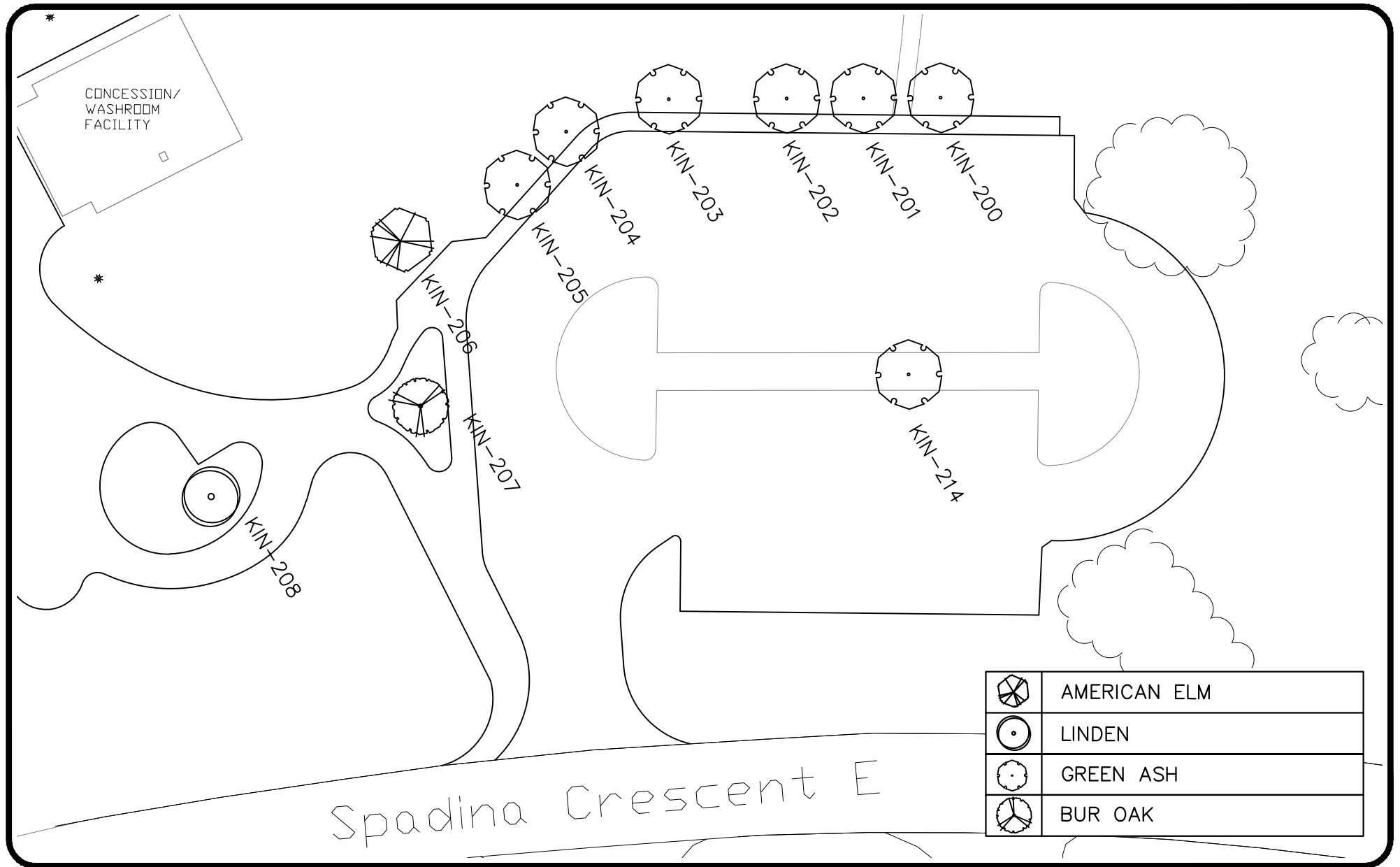

Kinsmen Park Parking Lot Map

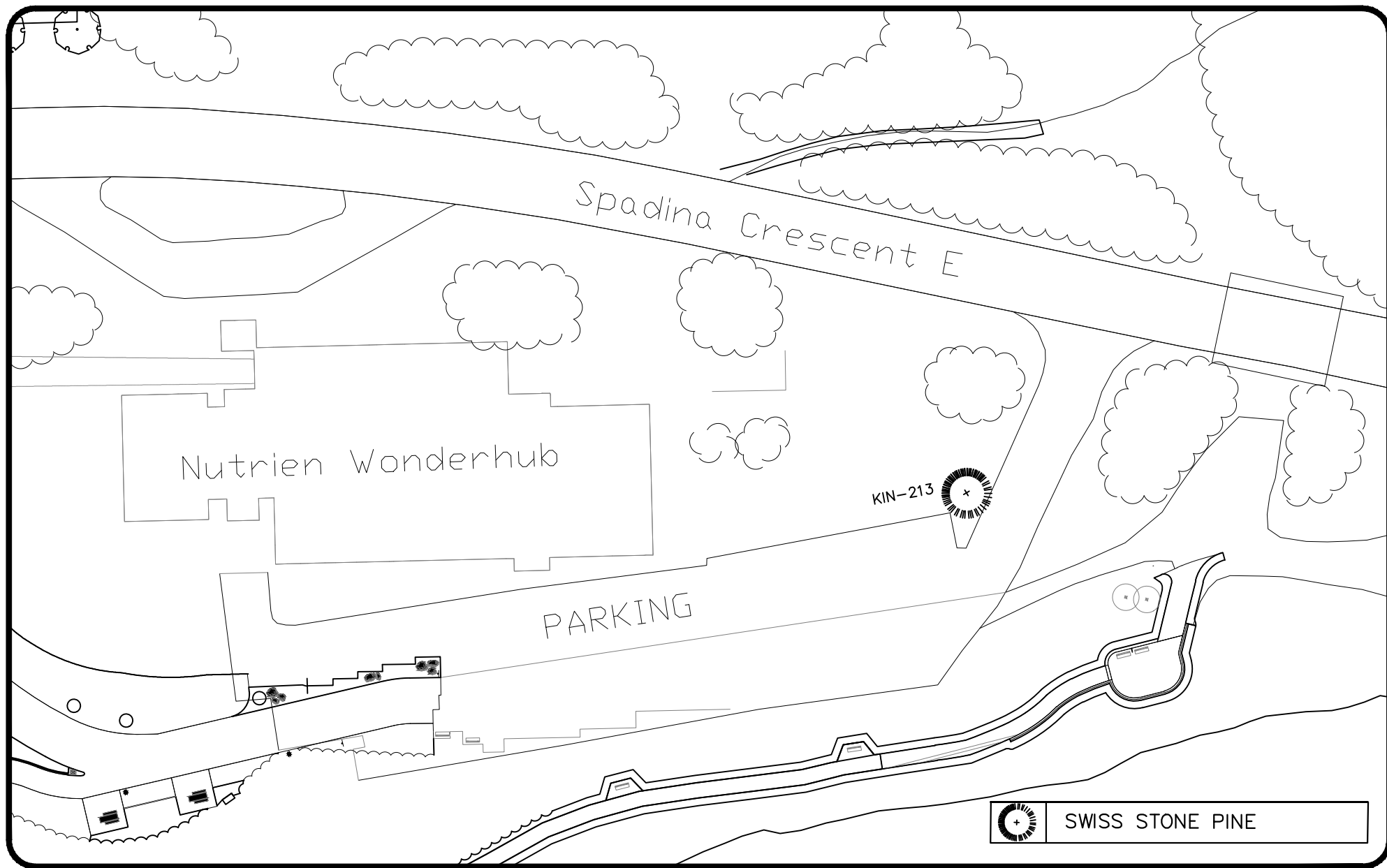

Kinsmen Riverfront Wonderhub Map

Meewasin Dedication Celebration 2023

Meewasin 

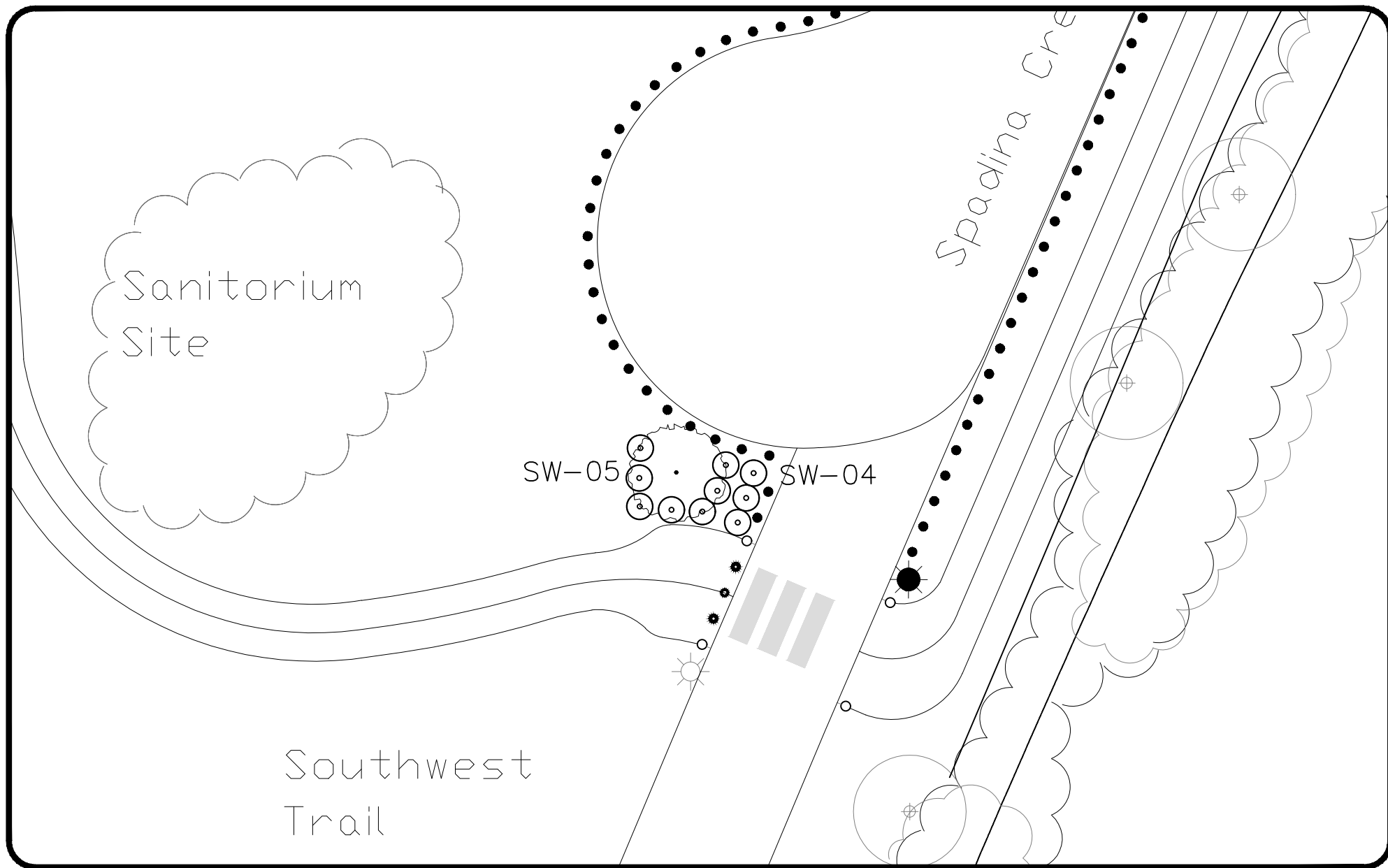

Southwest Trail Map