

1 MAIN FLOOR  
1:100

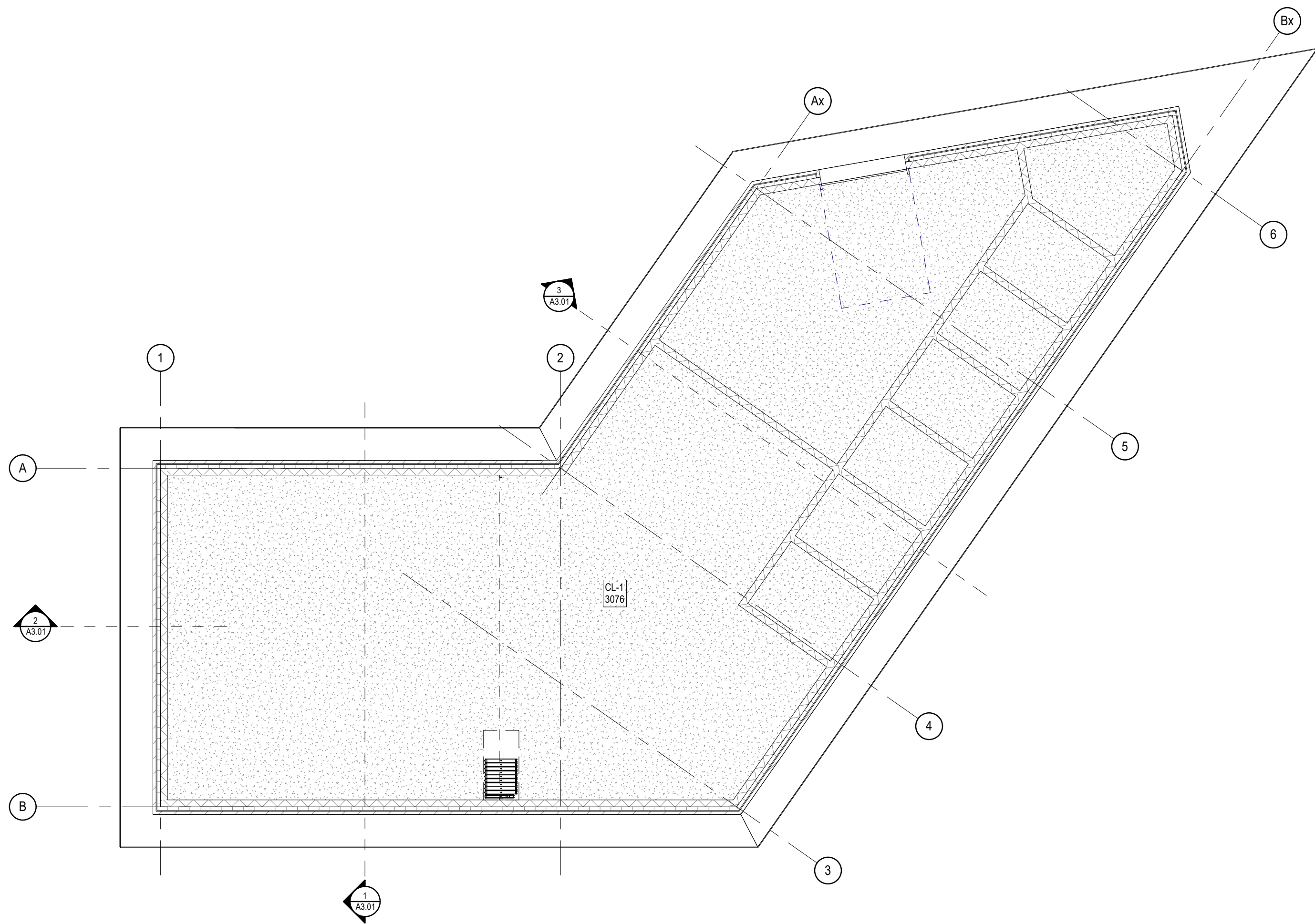

3 MAIN FLOOR RCP  
1:100

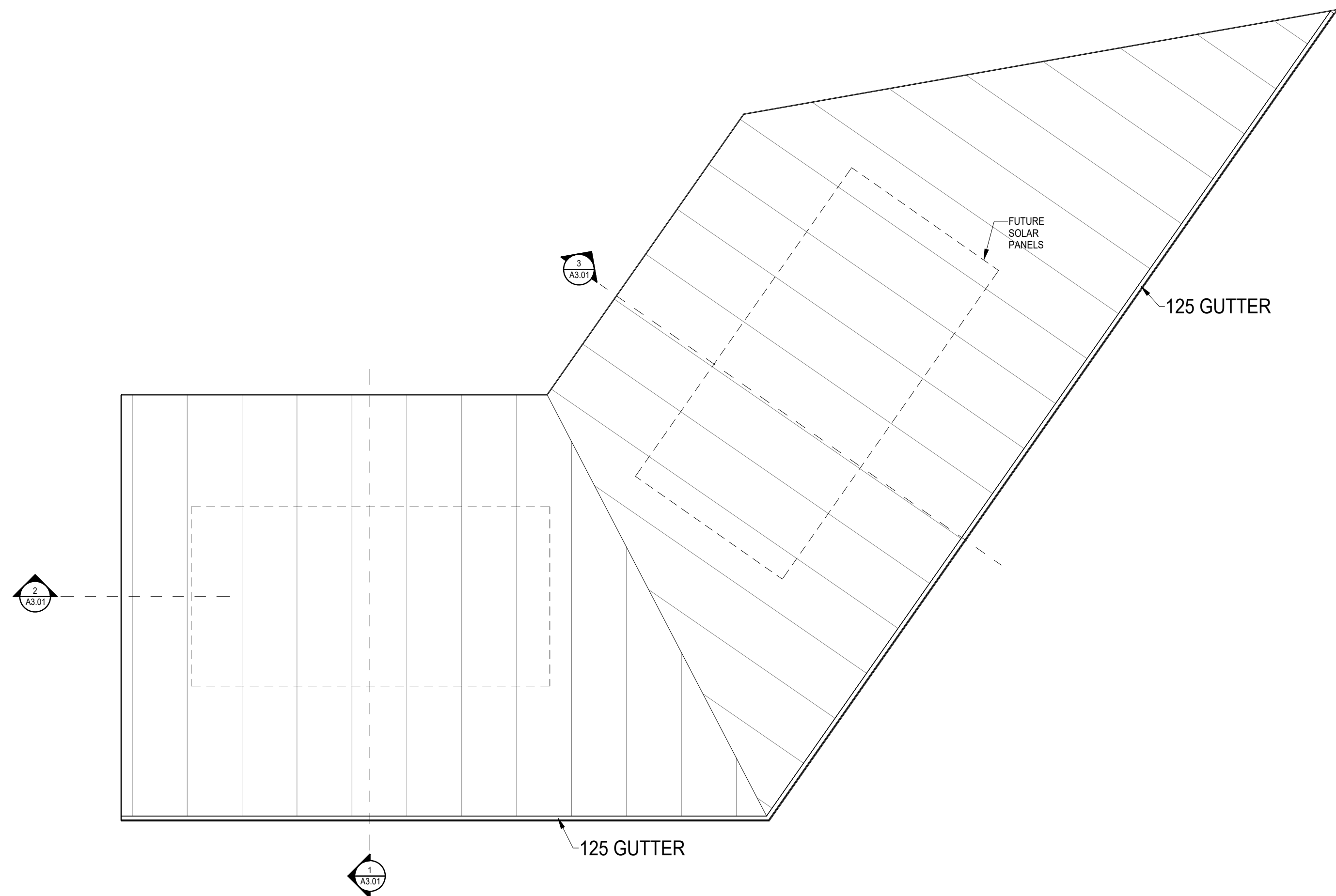

2 ROOF PLAN  
1:100

EXTERIOR WALL TYPES

EW1 90 BRICK c/w MASONRY ANCHORS  
25 AIR SPACE  
100 RIGID INSULATION  
AIR VAPOUR BARRIER MEMBRANE  
190 CONCRETE MASONRY UNIT

PARTITION WALL TYPES

P1 190 CONCRETE MASONRY UNIT  
1 HR & 1.5HR FRR AS NOTED ON PLAN

DESIGN-BUILDER

**GRAHAM**

PRIME CONSULTANT

**KINDRACHUK AGREY**  
ARCHITECTURE

120 - 616 MAIN STREET  
SASKATOON, SASKATCHEWAN  
CANADA S7H 0J6  
306.664.2100  
DESIGN@KAA.CA

CONSULTANT

SEAL + PERMIT

**NOT FOR CONSTRUCTION**  
THESE DRAWINGS ARE INTENDED TO  
CONVEY DESIGN INTENT ONLY  
21.08.30 (YY/MM/DD)

1	21.08.10	ISSUED FOR 33%
NO.	DATE	REVISION

FESTIVAL SITE PHASE ONE  
CITY OF SASKATOON

MAIN FLOOR  
PLAN

PROJECT #: 2157

A1.02

SASKATOON, SASKATCHEWAN



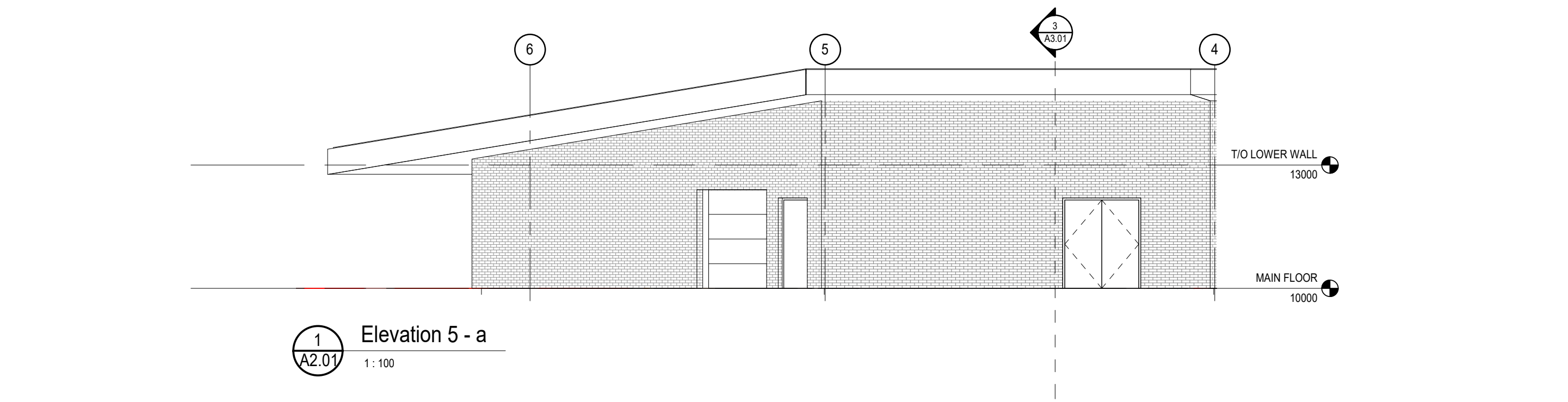

1  
A2.01  
Elevation 5 - a  
1:100

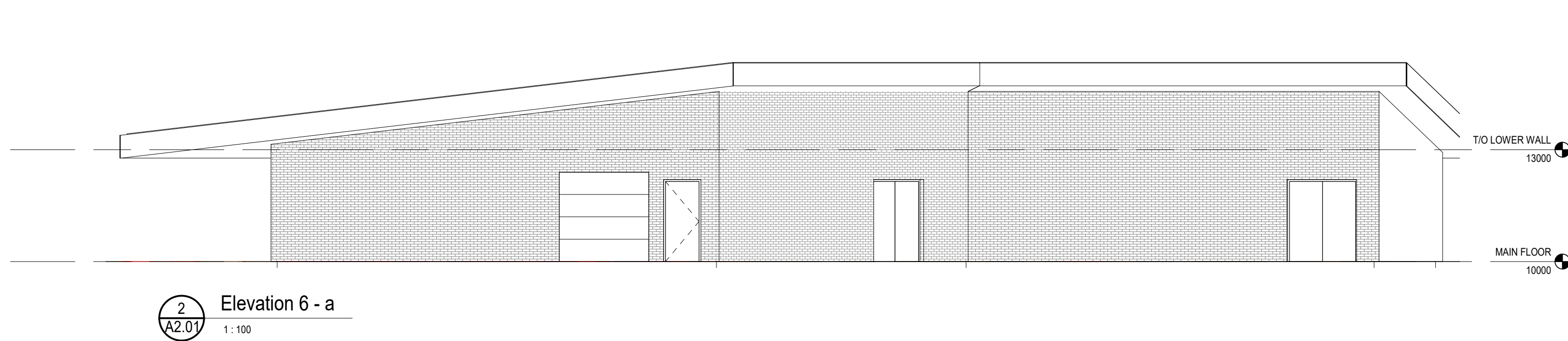

2  
A2.01  
Elevation 6 - a  
1:100

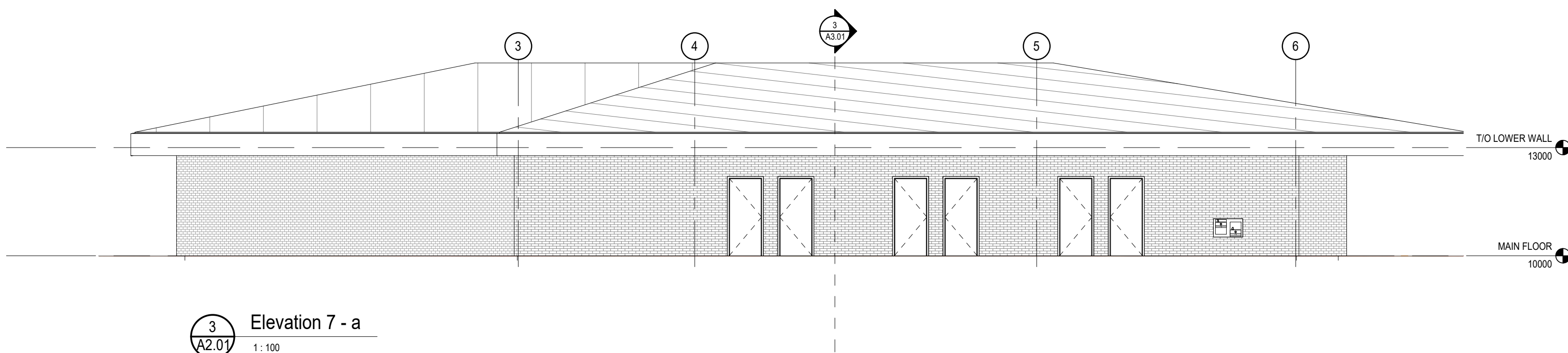

3  
A2.01  
Elevation 7 - a  
1:100

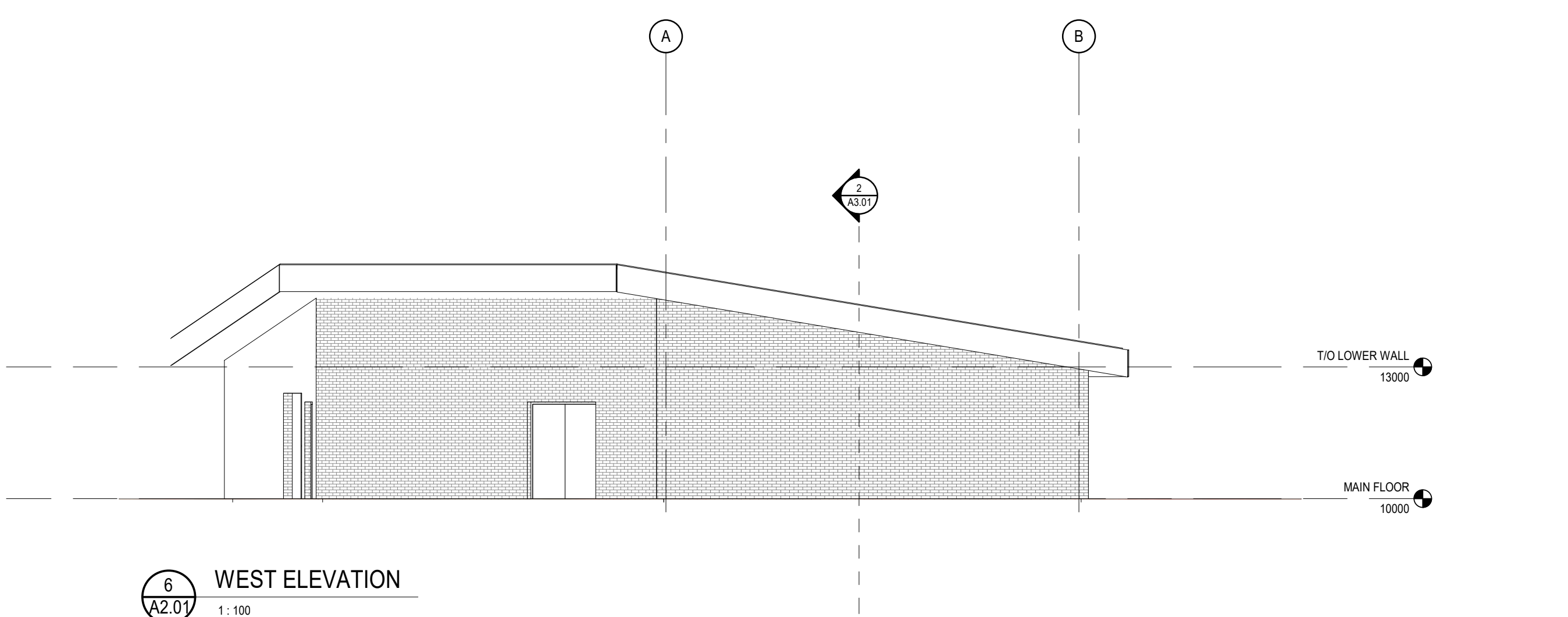

6  
A2.01  
WEST ELEVATION  
1:100

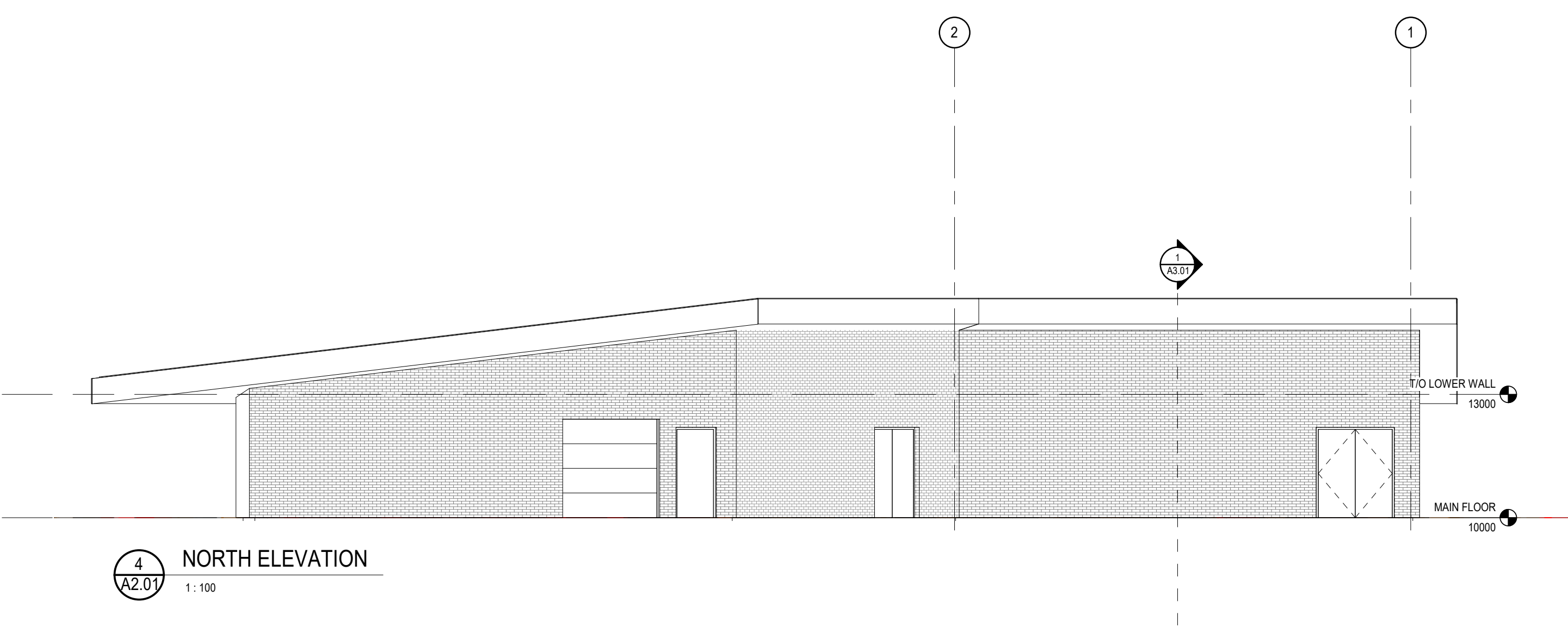

4  
A2.01  
NORTH ELEVATION  
1:100

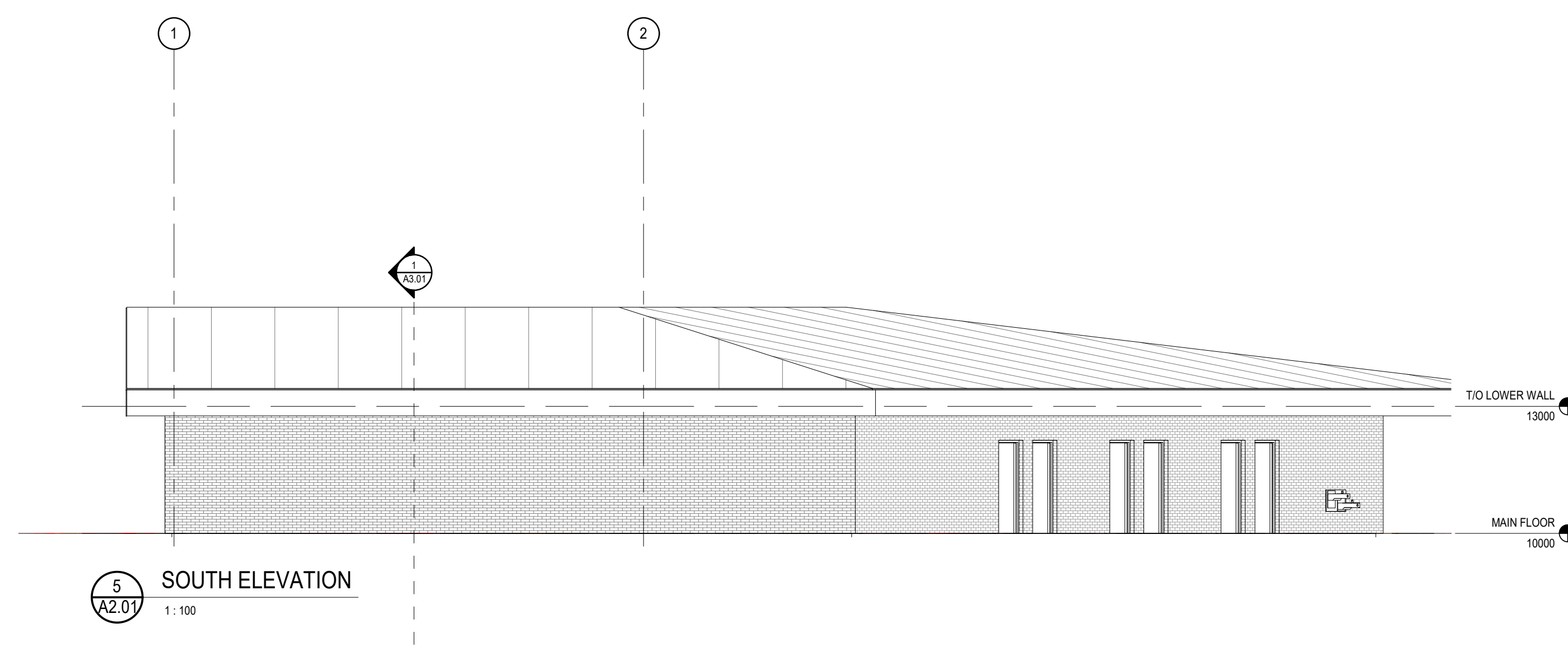

5  
A2.01  
SOUTH ELEVATION  
1:100

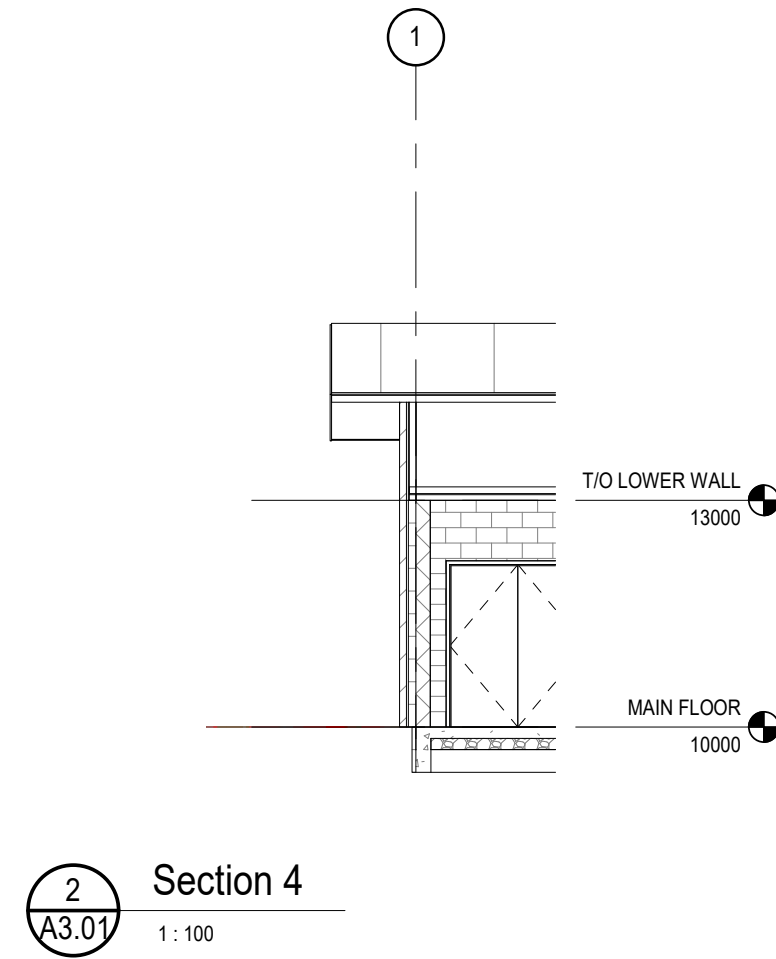
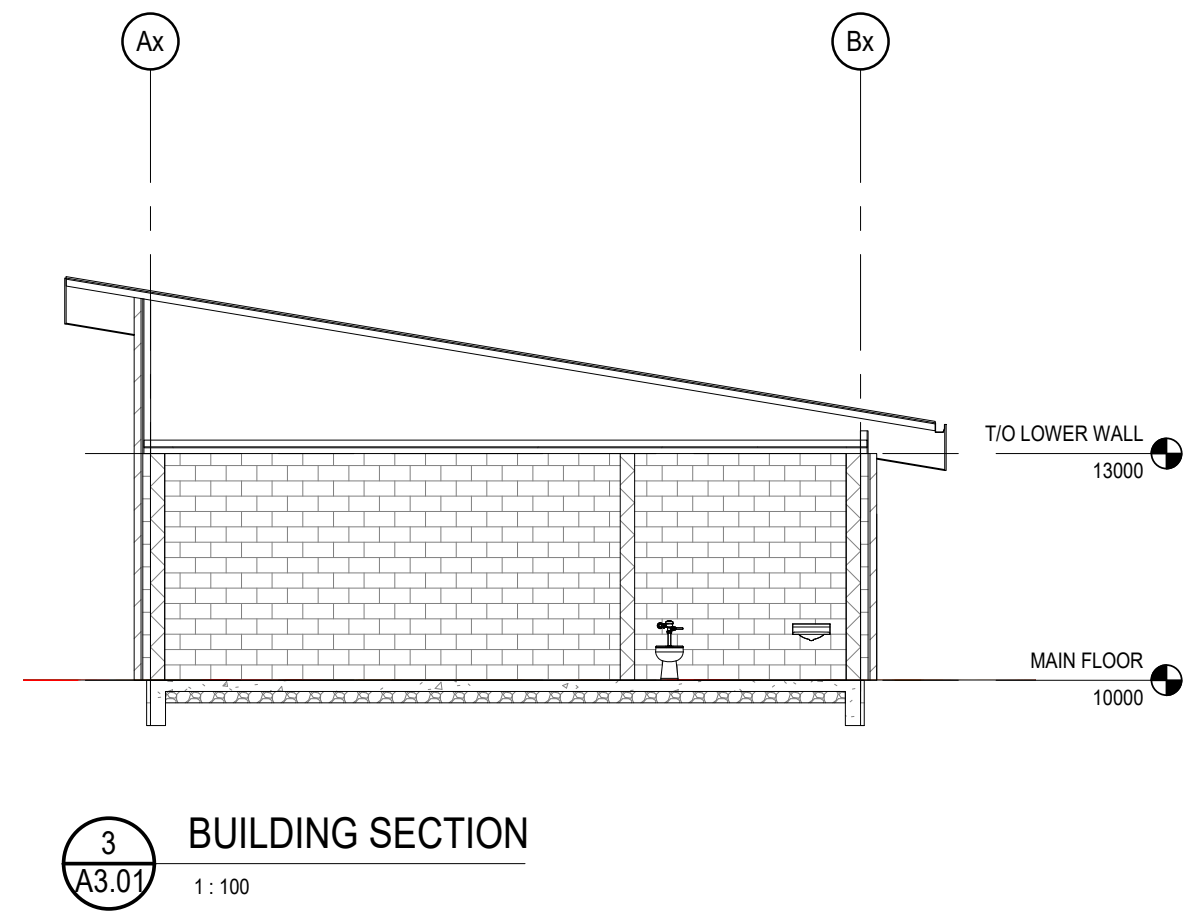
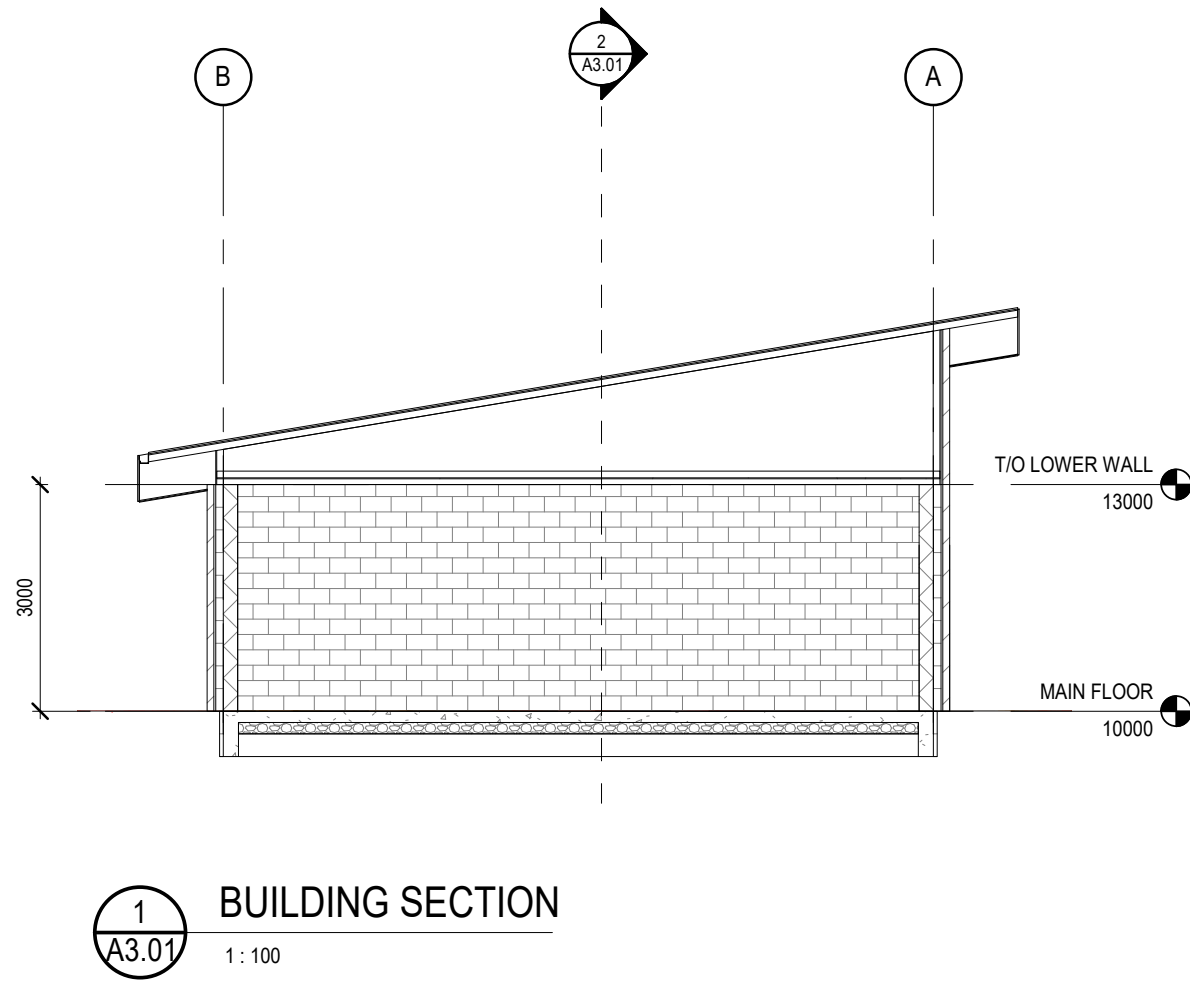

DESIGN-BUILDER

**GRAHAM**

PRIME CONSULTANT

**KINDRACHUK AGREY**  
ARCHITECTURE

120 - 616 MAIN STREET  
SASKATOON, SASKATCHEWAN  
CANADA S7H 0J6  
306.664.2100  
DESIGN@KAA.CA

CONSULTANT

SEAL + PERMIT

**NOT FOR CONSTRUCTION**  
THESE DRAWINGS ARE INTENDED TO  
CONVEY DESIGN INTENT ONLY  
21.08.30 (Y.M.M.D.)

NO.	DATE	REVISION

**FESTIVAL SITE PHASE ONE**  
**CITY OF SASKATOON**

SASKATOON, SASKATCHEWAN

**BUILDING**  
**SECTIONS**

PROJECT #: 2157

**A3.01**





DESIGN-BUILDER

**GRAHAM**

PRIME CONSULTANT

**KINDRACHUK AGREY**  
ARCHITECTURE

120 - 616 MAIN STREET  
SASKATOON, SASKATCHEWAN  
CANADA S7H 0J6  
306.664.2100  
DESIGN@KAA.CA

CONSULTANT

SEAL + PERMIT

**NOT FOR CONSTRUCTION**  
THESE DRAWINGS ARE INTENDED TO  
COVER DESIGN ONLY (10/10/20)  
21.08.10

NO.	DATE	REVISION
1	21.08.10	ISSUED FOR 33%

FESTIVAL SITE PHASE ONE  
CITY OF SASKATOON

SASKATOON, SASKATCHEWAN

PROJECT #: 2157

**A1.03**



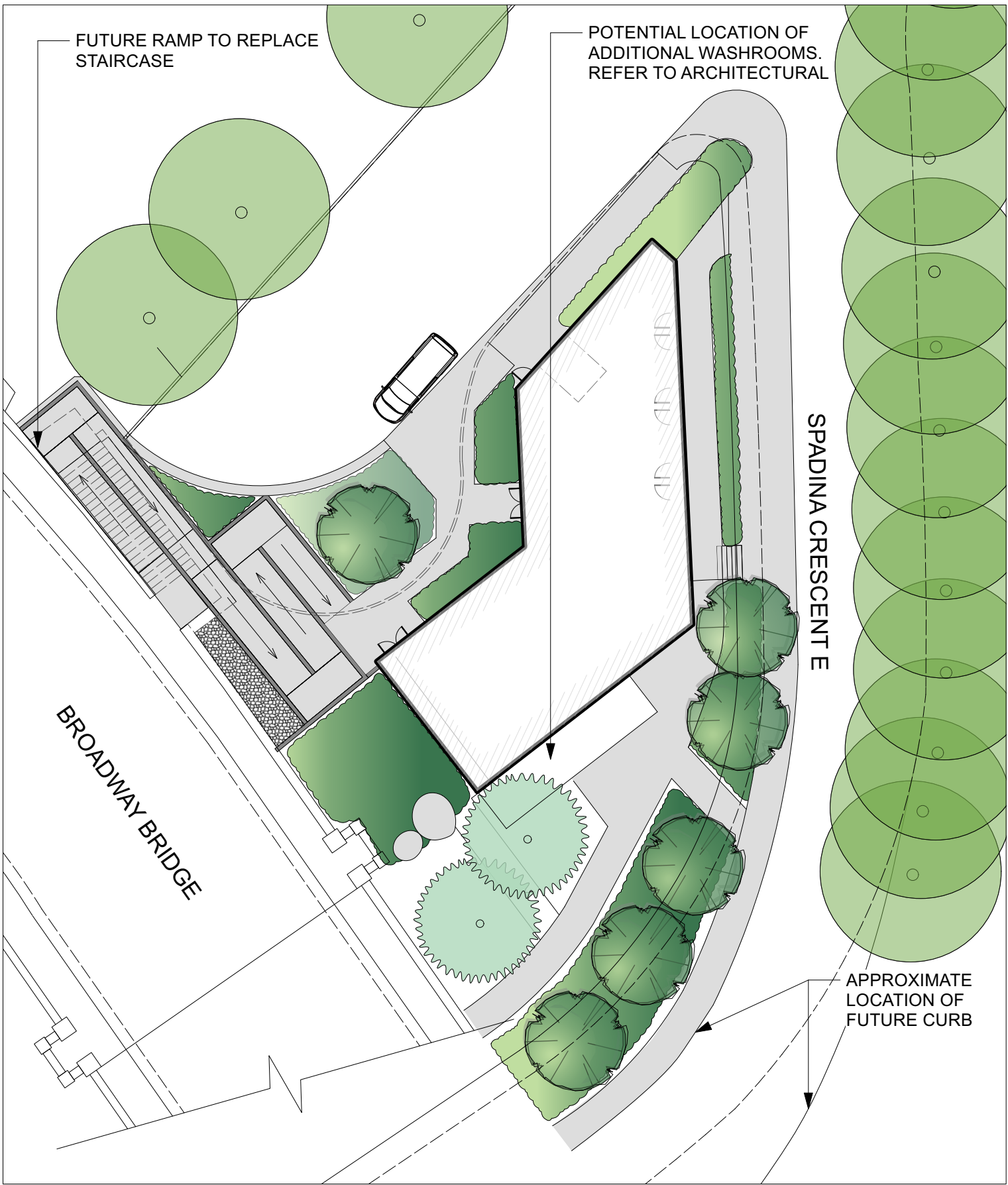

1 HQ BUILDING SITE - VISION PLAN  
Scale: 1:300

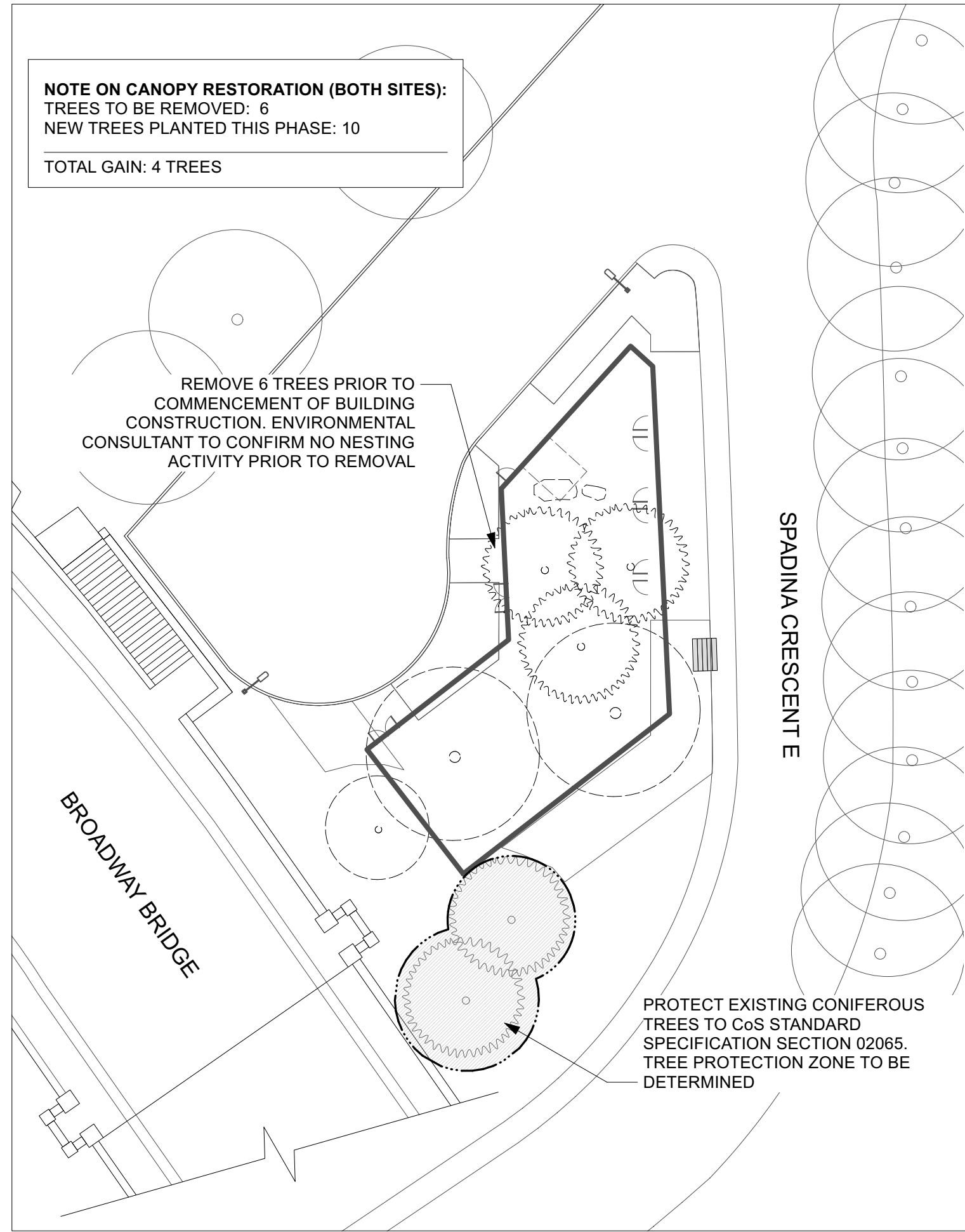

3 TREE REMOVALS & PROTECTION PLAN  
Scale: 1:300

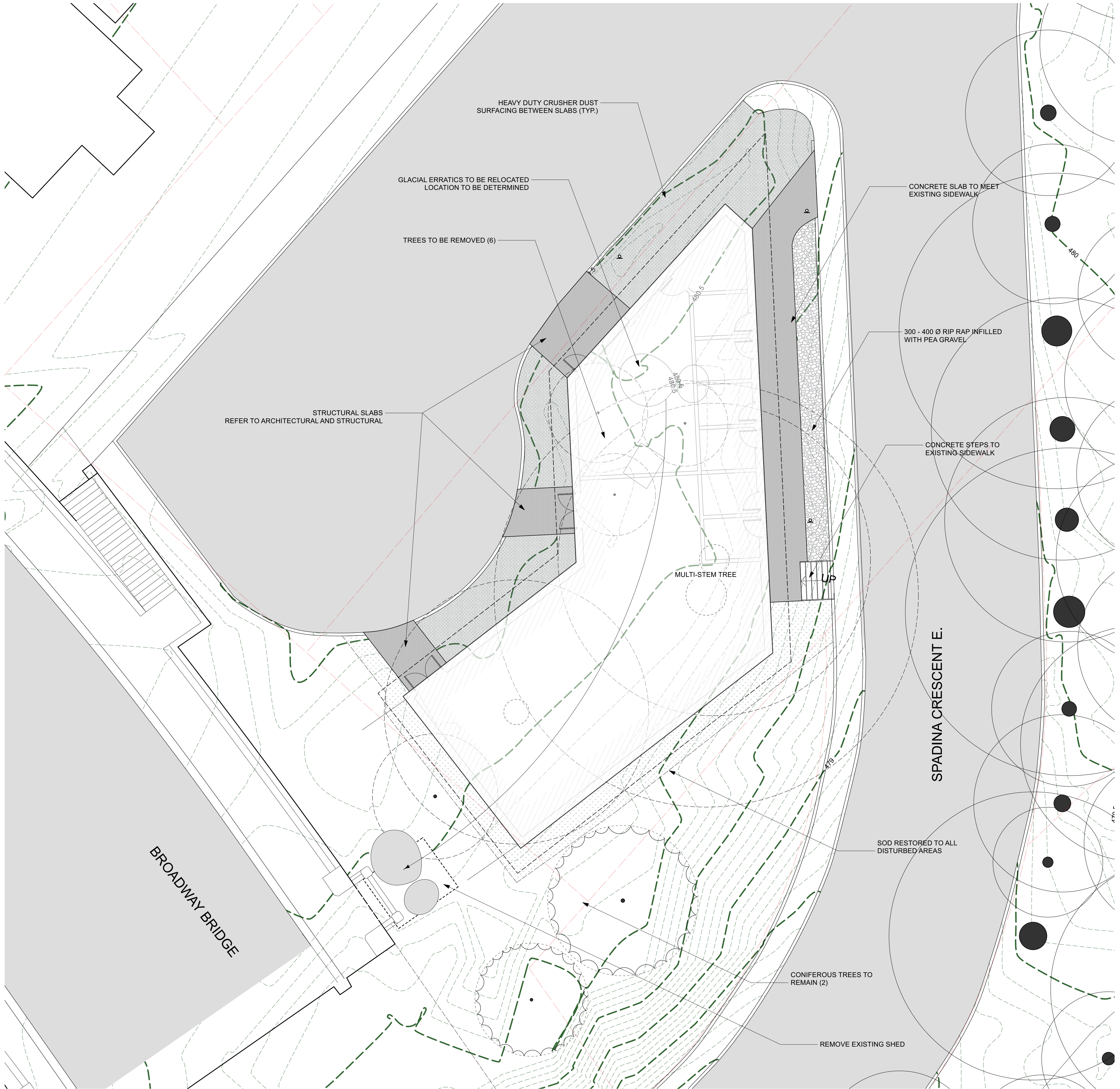

2 PROPOSED PHASE 1 REMEDIATION  
Scale: 1:100

DESIGN-BUILDER

**GRAHAM**

PRIME CONSULTANT

**KINDRACHUK AGREY**  
ARCHITECTURE

120 - 616 MAIN STREET  
SASKATOON, SASKATCHEWAN  
CANADA S7H 0J6  
306.664.2100  
DESIGN@KAA.CA

CONSULTANT

**HTFC**  
PLANNING & DESIGN  
300-115 Barrington Avenue East Winnipeg, MB R3B 0R3  
PHONE 204 944 9907 WEB htfc.ca

SEAL + PERMIT

**NOT FOR CONSTRUCTION**  
THIS DRAWING IS INTENDED TO  
COMMUNICATE DESIGN ONLY  
2021.09.01 (P.1) (M.00)

2	2021.09.01	ISSUED FOR MEEWASIN REVIEW
1	2021.08.10	ISSUED FOR 33%
NO.	DATE	REVISION

FESTIVAL SITE PHASE ONE  
CITY OF SASKATOON

SASKATOON, SASKATCHEWAN

HQ Building Site  
Landscape Plan

PROJECT #:2157

L1.03



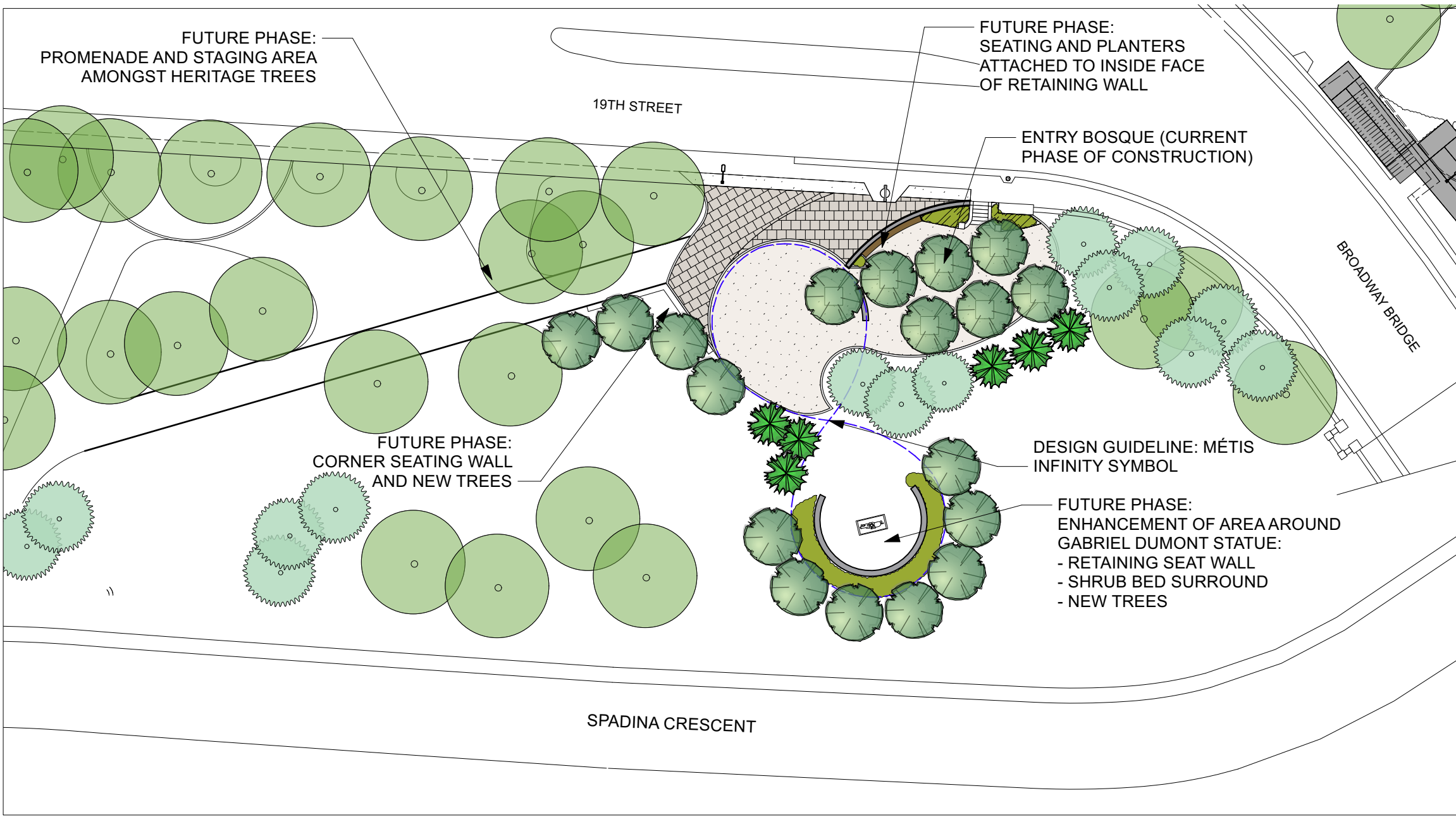

**1 ENTRY BOSQUE VISION PLAN**  
L1.01 Scale: 1:500

NOTE: PLANNED BUS RAPID TRANSIT SIDEWALK EXTENSION, BROADWAY BRIDGE REHABILITATION WORK AND RE-ALIGNMENT OF SPADINA CRESCENT ARE NOT REFLECTED IN THIS PLAN.

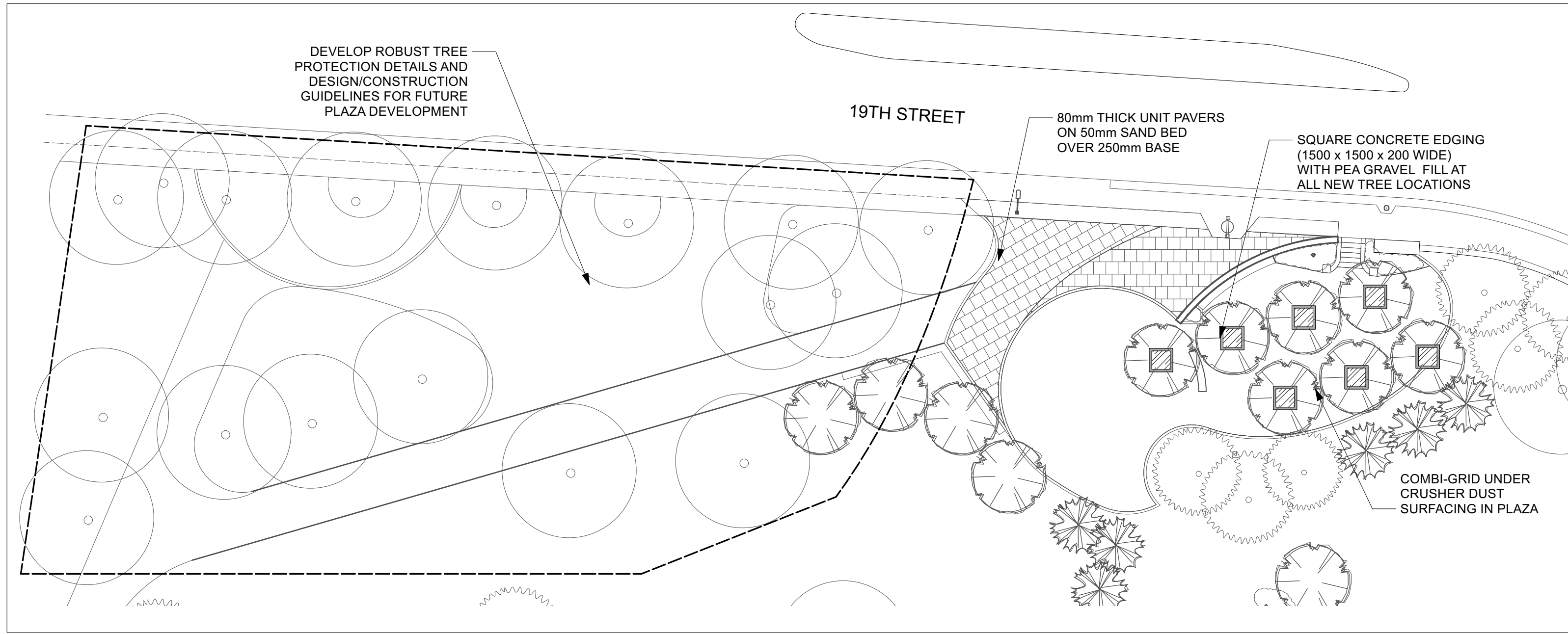

**3 POTENTIAL VALUE ADD ITEMS (N.I.C.)**  
L1.01 Scale: 1:300

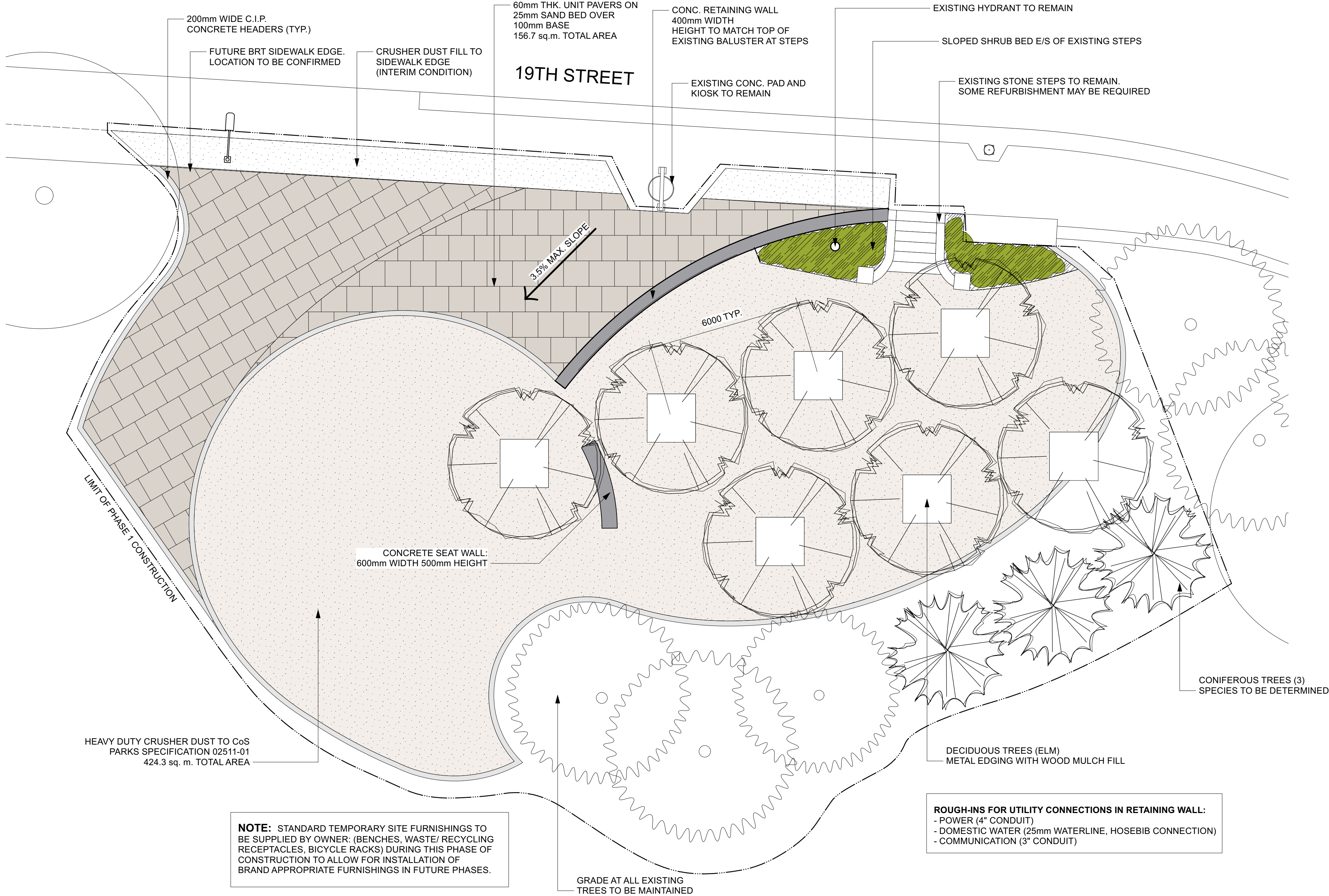

**2 ENTRY BOSQUE PHASE 1 CONSTRUCTION**  
L1.01 Scale: 1:100

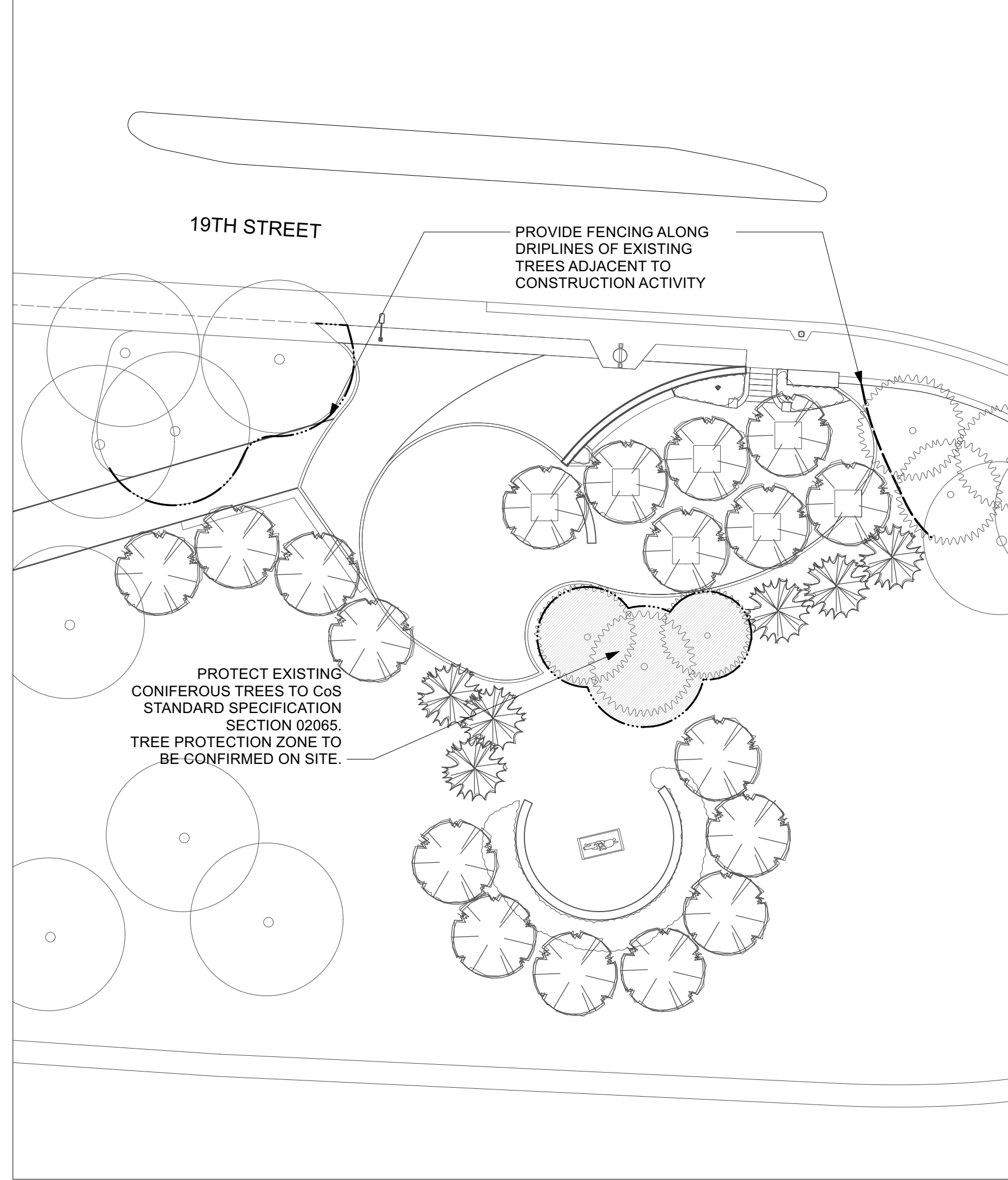

**4 TREE PROTECTION PLAN**  
L1.01 Scale: 1:300

DESIGN/BUILDER

**GRAHAM**

PRIME CONSULTANT

**KINDRACHUK AGREY  
ARCHITECTURE**

120 - 616 MAIN STREET  
SASKATOON, SASKATCHEWAN  
CANADA S7H 0J6  
306.664.2100  
DESIGN@KAA.CA

CONSULTANT

**HTFC**  
PLANNING & DESIGN  
300-115 Barrington Avenue East Winnipeg, MB R2B 0K3  
PHONE 204 944 9507 WEB htfc.ca

SEAL + PERMIT

**NOT FOR CONSTRUCTION**  
THIS DRAWING IS INTENDED TO  
COMMUNICATE DESIGN INTENT ONLY  
2021.09.01 (P114M.001)

2	2021.09.01	ISSUED FOR MEEWASIN REVIEW
1	2021.08.10	ISSUED FOR 33%
NO.	DATE	REVISION

**FESTIVAL SITE PHASE ONE  
CITY OF SASKATOON**

SASKATOON, SASKATCHEWAN

Entry Bosque Plan

PROJECT #:2157

**L1.01**





VIEW OF ENTRY BOSQUE LOOKING EAST



VIEW FROM BOSQUE LOOKING WEST

DESIGN-BUILDER

**GRAHAM**

PRIME CONSULTANT

**KINDRACHUK AGREY**  
ARCHITECTURE

120 - 616 MAIN STREET  
SASKATOON, SASKATCHEWAN  
CANADA S7H 0J6  
306.664.2100  
DESIGN@KAA.CA

CONSULTANT

**HTFC**  
PLANNING & DESIGN  
520-125 Sherbrook Avenue East Winnipeg MB R3B 0K5  
PHONE 204 944 9907 WEB HTFC.ca

SEAL + PERMIT

**NOT FOR CONSTRUCTION**  
THESE DRAWINGS ARE INTENDED TO  
CONVEY DESIGN INTENT ONLY (TY MADD)  
21.08.10

1	21.08.10	ISSUED FOR 33%
NO.	DATE	REVISION

**FESTIVAL SITE PHASE ONE**  
**CITY OF SASKATOON**

SASKATOON, SASKATCHEWAN

Entry Bosque Plan

PROJECT #:

**L1.02**