

Meewasin's

# *Dedication Celebration*

---

***Honouring recipients, acknowledging  
donors and remembering loved ones...***

**Meewasin is honoured to be able to offer many opportunities for individuals to help us in maintaining the unique aspects of our city.**

**We work with you to create your own legacy in the Meewasin Valley through gifts to commemorate events, relationships, or occasions, as something that can be enjoyed in your lifetime, not just as a memory.**

**It is because of the generosity of those who enjoyed the valley before us, that we are able to continue to enjoy and share our vibrant river valley today.**

---

As part of our virtual dedication celebration we wanted to invite our supporters and partners of Meewasin to provide regards to all participants of the program!

To view the virtual dedication celebration video click [here](#).

Regards are in order of appearance:

CEO of Meewasin, [Andrea Lafond](#)

Lieutenant Governor of Saskatchewan, [Russell Mirasty](#)

Saskatchewan Health Authority Representative [Rene Keller](#)

Rotary Club of Saskatoon Nutana representatives [Asit Sarkar](#) and [Dustin Kasun](#)

Mayor of Saskatoon and Meewasin Board Member, [Charlie Clark](#)

Meewasin Board Chair, [Colin Tennent](#)

---

## ***Planned Giving***

Meewasin relies on donations to steward Saskatoon and area's most treasured space, the Meewasin Valley. We could not provide the river experience we do without help from you, please consider supporting Meewasin through a one time, yearly or monthly donation. Planned giving is an amazing way to gift funds to us as your chosen charity, please contact our donation officer for further information.

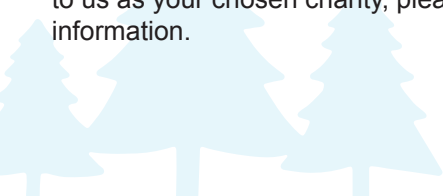

# Bricks

\* denotes In Memory of

## Saskatoon Road Runners Association Seating Node

### Recipient

City Hospital Emergency  
Dale J Dickson \*  
Leslie and Lorene Turner (x2)  
Harry Zacharias \*

### Donor

Douglas G. Whittingham  
Harvey & Pat Dickson  
Lorene Turner  
Estate of Harry Zacharias

## Saskatchewan Marathon Winners

Celeste Crosschild  
David Mutai

Saskatoon Road Runners Association  
Saskatoon Road Runners Association

## Saskatoon Community Foundation Plaza @ River Landing

### Recipient

Cory Croy \*  
Dolor & Rosella Grise \*  
Terry Shaw \*  
Diana Sproat \*  
Mikkel & Sara Tetland \*

### Donor

Crystal Croy  
Marilyn Gerwing  
Laurie-ann Williams  
Colleen Grieman  
Sara Tetland

## Rotary International Peace Plaza

### Recipient

Bud & Joyce Godin  
Kelly Richardson \*  
Bill Sinnett \*

### Donor

Joyce Godin  
Betty Steenson  
Bill's Family

## Nobel Peace Prize Winners @ Rotary International Peace Plaza

L.G. Bowee  
T. Karman  
E.J. Sirleaf

Saskatoon Nutana Rotary Club  
Saskatoon Nutana Rotary Club  
Saskatoon Nutana Rotary Club

## Factoria Seating Node

### Recipient

Brian Symenuk \*

### Donor

Darrell Balkwill

# Benches

\* denotes In Memory of

## Benches

Recipient	UID #	Donor
Bert & Betty Ayers *	508	Craig Ayers
Nita Cameron *	453	Dr. Sharon A Wiens
Vincent Colistro *		Vincent Colistro's Family & Friends
Dr. Peter Davidson *	152	Toni Davidson
Toni Davidson	151	Toni Davidson
Douglas Hicks *	50	Margaret Hicks
Betty Chan Klepp *	315	Velmarie Halyk
Betty Chan Klepp *	315	Don Klepp
Gigi and Nana	29	Mark Seniuk
In Celebration of their 30th Anniversary of their Donor Program		Saskatchewan Health Authority

## Seating Blocks

Recipient	UID #	Donor
Nita Cameraon *		Jason Bews
Parents- Jim, Lyn, Dave & Jean *	473	Dr. Ivan Jen & Dr. Suzanne Yip and Family

## Special Dedications: Trail Counter

Recipient	Donor
Diana Sproat *	Dean Sproat

## Special Dedications: Dedication Site

Recipient	Donor
In Celebration of their 30th Anniversary of their Donor Program	Saskatchewan Health Authority

# Trees

\* denotes In Memory of

## Deciduous Trees

### Recipient

Olga Burke \*

Betsy Bury \*

Bill Chabassol \*

Alfred Cochlan \*

Lloyd & Jane Coffine \*

Cory Croy \*

Alexa Danyliuk \*

Margaret Driver \*

Melanie Grace \*

Lis Mack

Nancy P McLachlan \*

Elizabeth McVittie \*

George McVittie \*

Grant McVittie

James McVittie

Janet McVittie

Sandy McVittie

Naidu's Mother \*

Wesley James Rowson \*

Candace Savage

Transit Customer Service  
'Casual Friday'

Barbara Vanderlinden

In Celebration of their 30th

Anniversary of their Donor  
Program

### UID #

RL1-11

RL1-12

RL1-13

RL1-14

RL1-15

RL1-16

RL1-17-18

RL1-19

RL1-20

RL1-21

RL1-22

RL1-23

RL1-24

RL1-25

RL1-26

RL1-27

RL1-28

RL1-29

RL1-30

RL1-32

SP1-3

SP-4

SP-5

SP-6

### Donor

Brenda Rodyck, Paula Yokubouskif,  
Sherry Hoffer

Saskatoon Community Clinic

Mike & Tanya Jull and Family

Sheila Cochlan and Family

The Taylor Family

Crystal Croy

Saskatoon Colleagues of Richard &  
Janet Danyliuk

Jo-anne Lund

Angie McConnell, Val Pottle, Vionne  
Henley

Meewasin Valley Authority

Lorene Matteis

Estate of George McVittie

Estate of George McVittie

Estate of George McVittie

Estate of George McVittie

Estate of George McVittie

Estate of George McVittie

C.I Team

Heather & Lloyd Rowson

Meewasin Valley Authority

Transit Customer Service

Estate of George McVittie

Saskatchewan Health Authority

## Conifer Trees

### Recipient

Denis Bantle \*

Alexa Danyliuk \*

Peter Goode

Richard Jankowski

Sonia Karp \*

Garry Viden \*

### UID #

RL1

RL2-3

RL4

RL5

RL6

RL 7

RL8-10

### Donor

The All in the Wild Team

Saskatoon Colleagues of Richard &  
Janet Danyliuk

Saskatoon Road Runners  
Association

Mr & Mrs Sackville, Mr & Mrs Tom  
Williams, Ivan Fletcher, Laurie &  
Vern Ell

Erwin Karp, Dale & Francis Gaston,  
Del & Scott Gauthier, Mitch McKee

Friends & Family of Garry Viden

Ray Korean

## Bur Oak Trees

### Recipient

Alexa Danyliuk \*  
  
Graeme Steen \*  
Patricia D Williams \*

### UID #

WTP-1  
  
WTP-2  
WTP-3

### Donor

Saskatoon Colleagues of Richard &  
Janet Danyliuk  
Roxanne Inch  
The Williams Family

\* denotes In Memory of

## Memorial Forest

### Recipient

Heather Cline  
Peter Kostiuik \*  
  
Craigmyle Riddell \*

### Donor

Maureen Cline  
Histology Lab –Saskatoon City  
Hospital  
R.M. Of Corman Park

## Shrubs

### Recipient

Marie Lamothe \*  
Judy Pidskalny

### Donor

Teresa Clark  
Mary Bishop

## Native Grass

### Recipient

Melba Grant \*

### Donor

Arlene Lontoc

## Northeast Swale

### Recipient

Stan Bartel  
Fred Catterall  
Zane Labach

### Donor

Mary Bishop  
June McDonald  
Caitlin & Mike Prebble

## Tree Map Index

UID#	MAP	UID#	MAP
RL1-1 to RL1-26....	River Landing Map 1	SP-1 to SP-6.....	Spadina Crescent Map
RL1-27 to RL1-32..	River Landing Map 2	WTP-1 to WTP-3....	Water Treatment Plant Map

### Special thank you to Meewasin Staff:

Amy Wall, Manager Marketing and Fund Development  
Joanne McGrath, Donations Officer  
Adele Minish, Design Assistant  
Michelle Day, Marketing Coordinator  
Kathy Thomas, Horticulture  
Jess Flahr, Visual Communications Officer

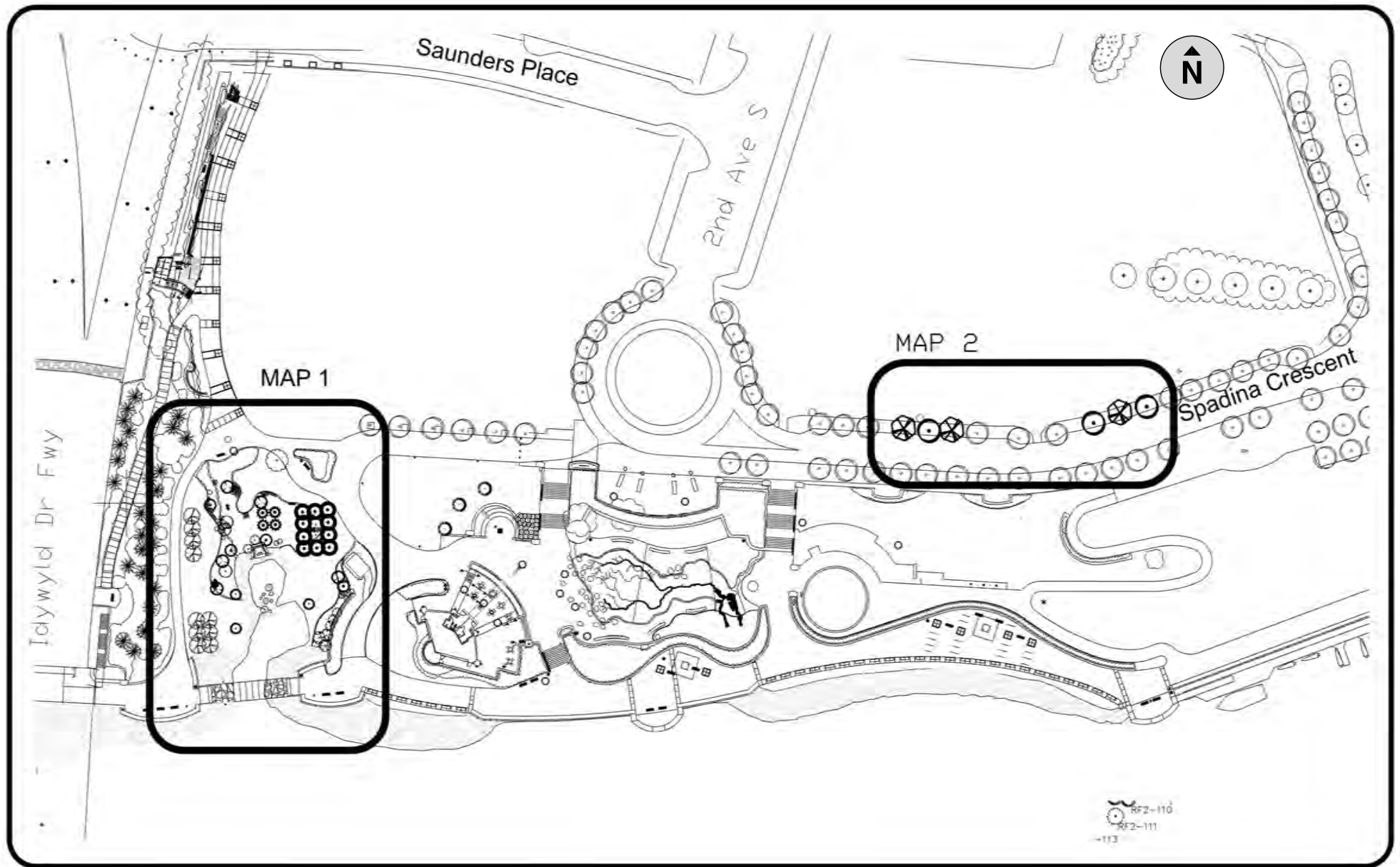

## River Landing Index Map



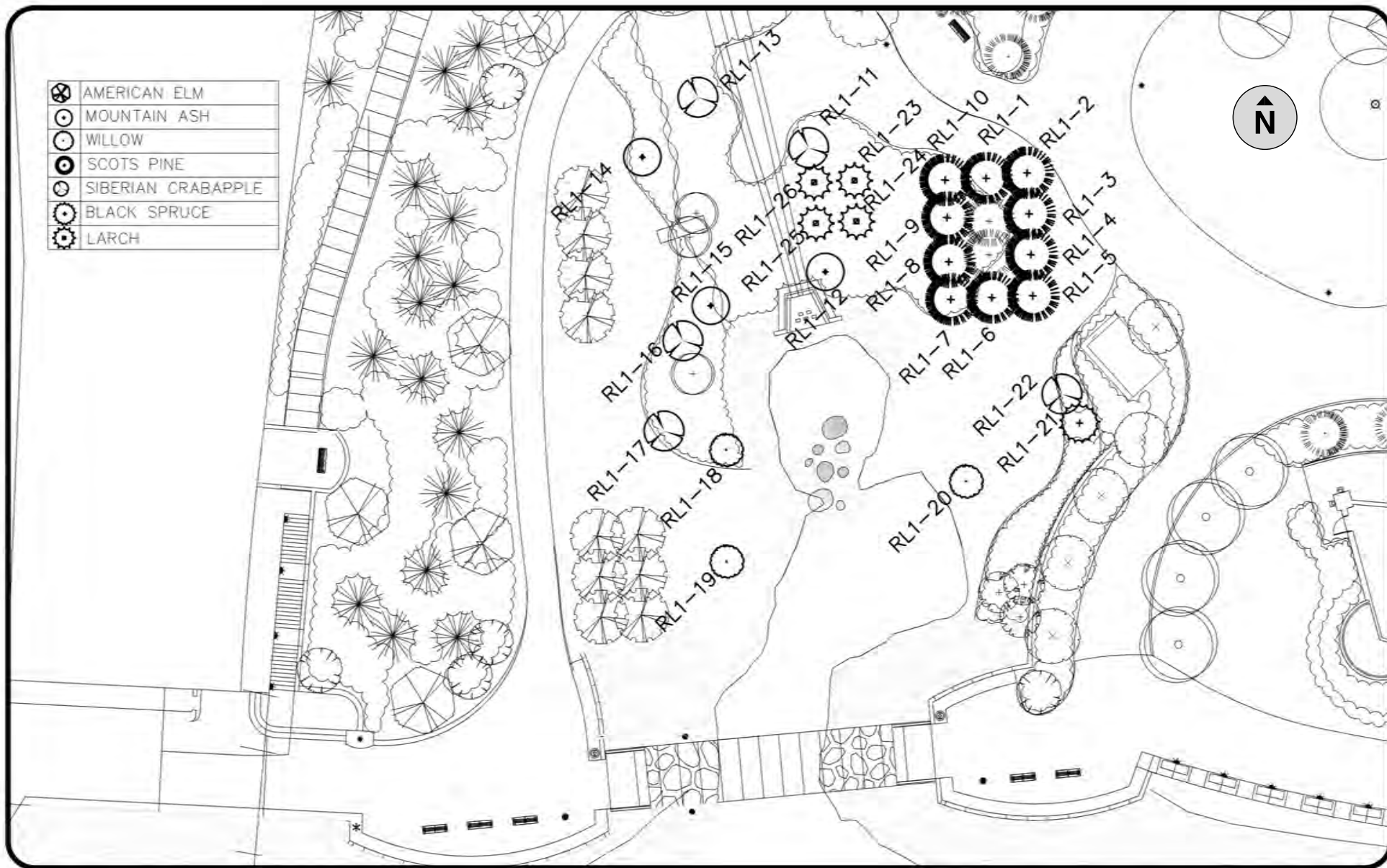

## River Landing Map 1





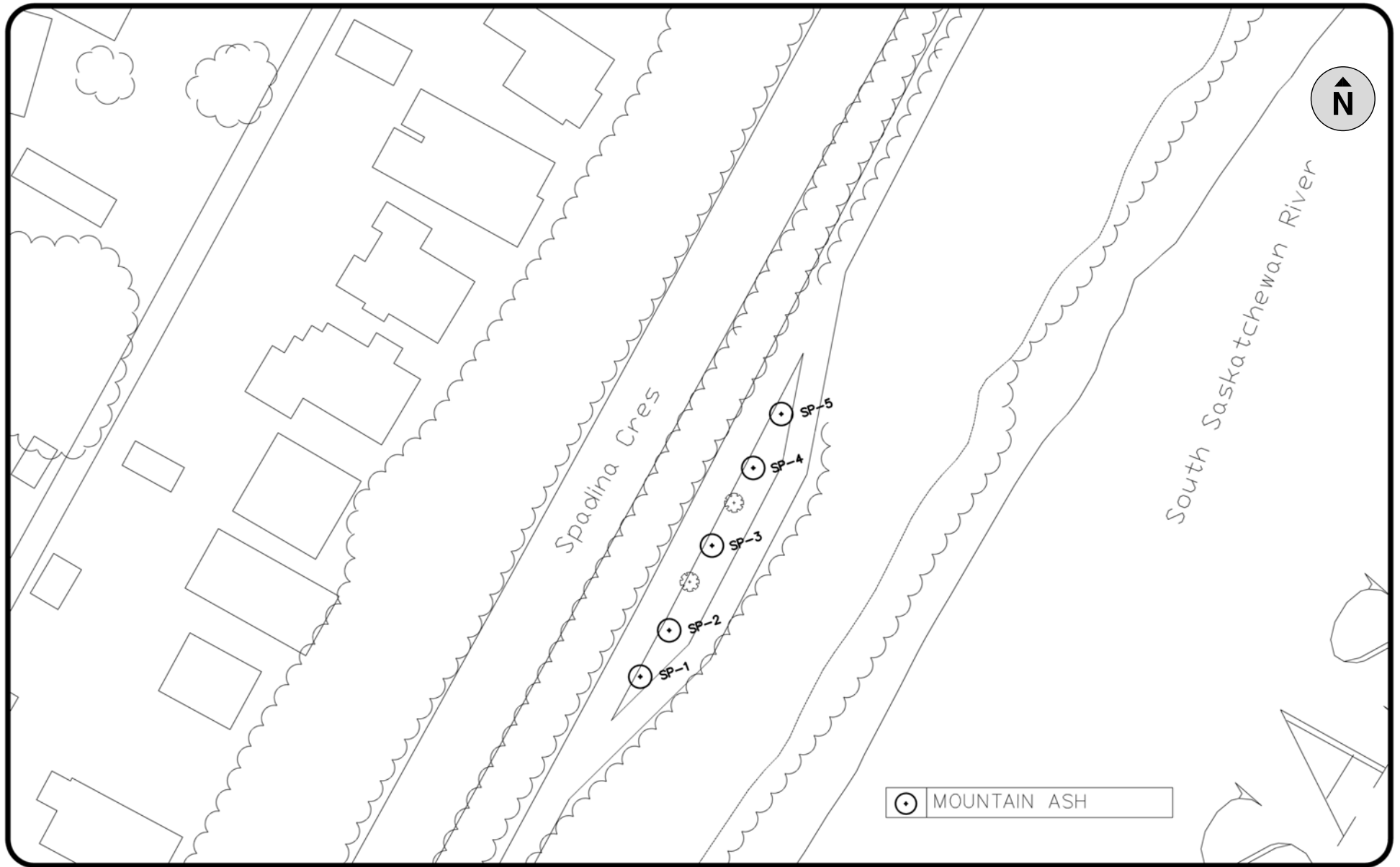

## Spadina Crescent Map

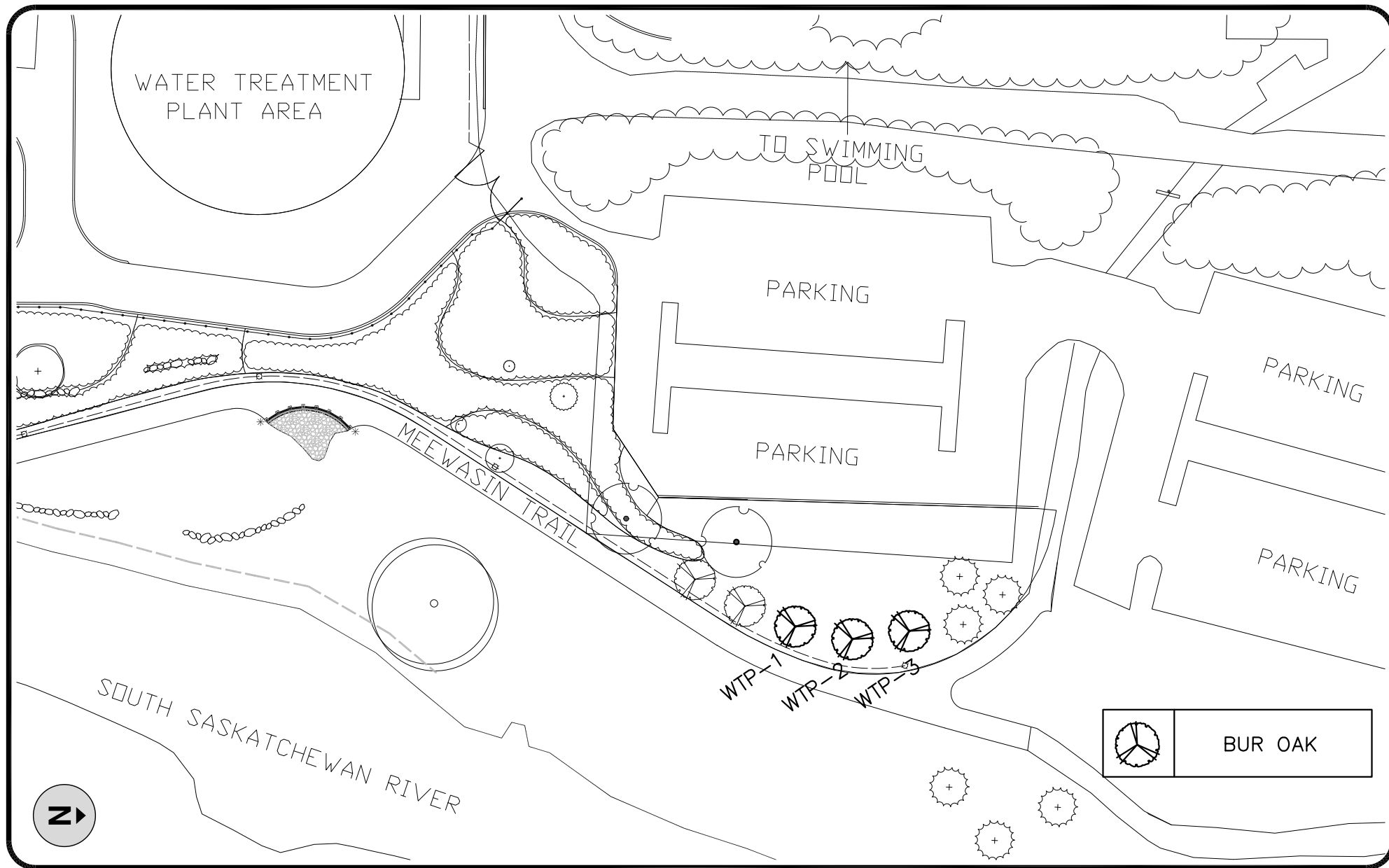

## Water Treatment Plant Map