

MEEWASIN VALLEY AUTHORITY CHIEF WHITECAP PARK

LIST OF DRAWINGS

COVER SHEET

C-1 COVER SHEET AND LIST OF DRAWINGS

L-1 LANDSCAPE PLAN
L-2 DETAILS
L-3 DETAILS
L-4 DETAILS

ISSUED FOR CLIENT REVIEW MARCH 27, 2018

Project Number: 113154640

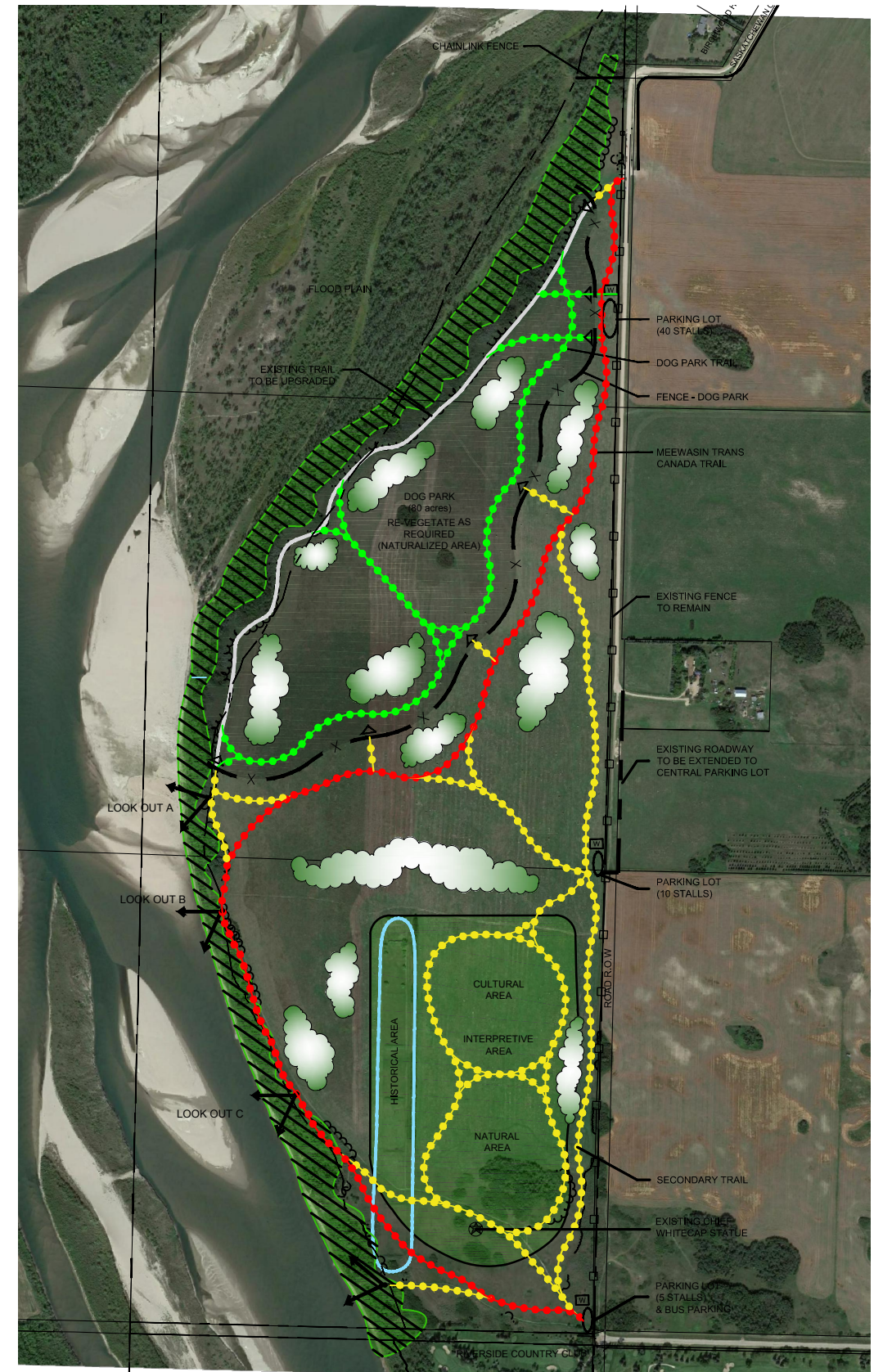
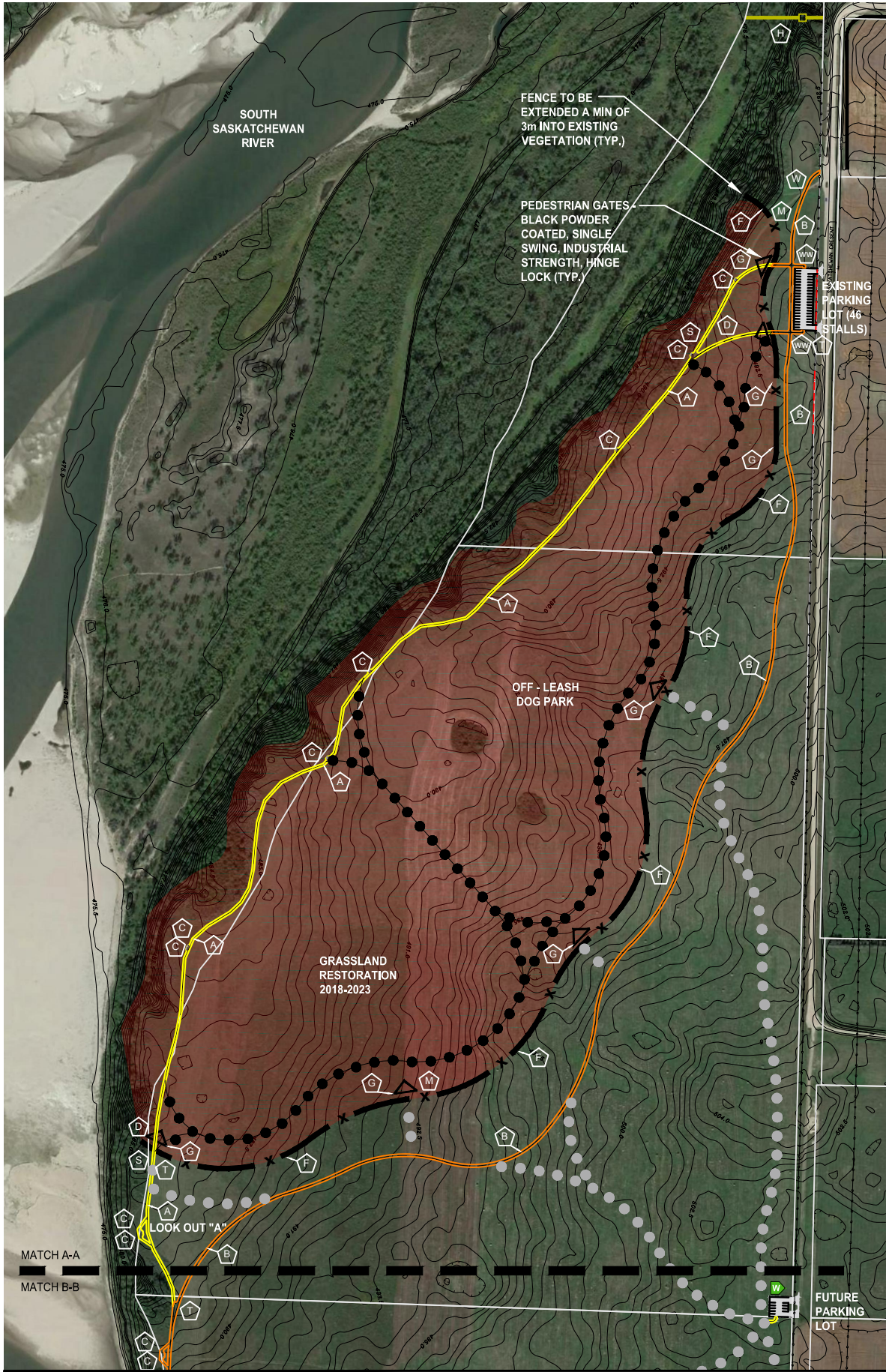
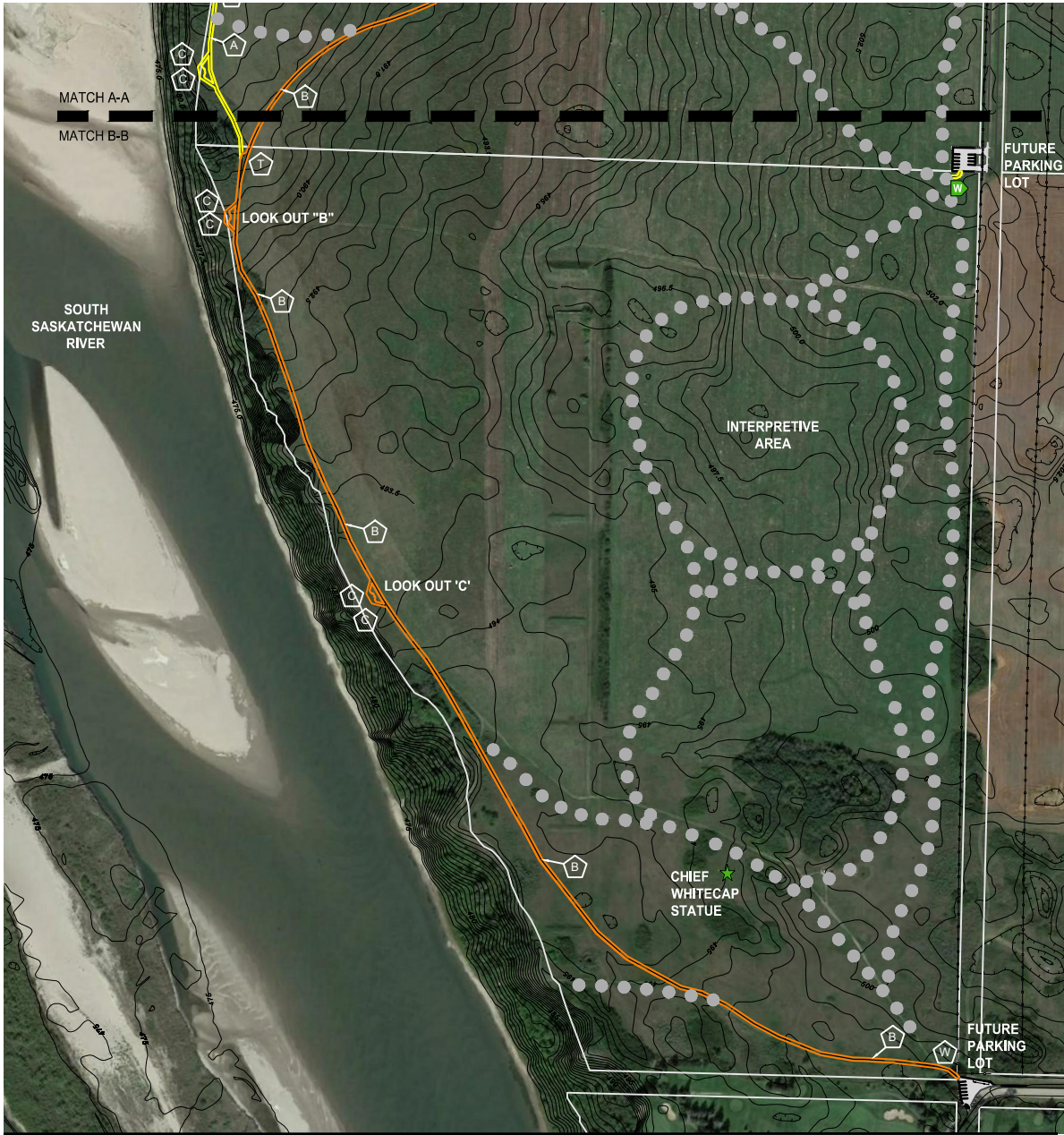

IMAGE PROVIDED BY GOOGLE EARTH PRO

V:\131\vertical\13154640\civil\drawings\landscape\project_chaps\54640_d1_site.dwg
2019/03/28 12:12 PM By: Cholemiuk, Kari



CHIEF WHITECAP PARK A-A



CHIEF WHITECAP PARK B-B
MATERIALS LIST

KEY	QTY.	DESCRIPTION	2018 DETAIL / SPECIFICATION
A	3774 - SQ. M.	2.4m CRUSHER DUST PATH	SECTION 02511, DETAIL 02511-01
B	8483 - SQ. M.	3.0m CRUSHER DUST PATH	SECTION 02511, DETAIL 02511-01
C	13 - EACH	BENCH - MEEWASIN/TRANS CANADA TAIL MEEWASIN RUSTIC BENCH	DRAWING L-4
D	2 - EACH	DOG PARK WASTE DISPENSER	
F	1449 - LIN. M.	PAIGE WIRE FENCE	DRAWING L-2
G	6 - EACH	SINGLE SWING PEDESTRIAN GATE	DRAWING L-2
H	84 - LIN. M.	1.8m ht. CHAIN LINK FENCE	SECTION 02831
M	2 - EACH	MAINTENANCE GATE	SECTION 02831
S	2 - EACH	DOG PARK SIGN	PROVIDED BY THE CITY OF SASKATOON
T	3 - EACH	WASTE RECEPTACLE	DRAWING L-4
W	2 - EACH	WAY FINDING SIGN (LARGE)	DRAWING L-3
WW	2 - EACH	WAY FINDING SIGN (SMALL)	DRAWING L-3



Stantec
100-75 24th Street East
Saskatoon Saskatchewan S7K 0K3
Tel. 306.667.2400
www.stantec.com

Copyright Reserved
The Contractor shall verify and be responsible for all dimensions. DO NOT scale the drawing - any errors or omissions shall be reported to Stantec without delay.
The Copyrights to all designs and drawings are the property of Stantec. Reproduction or use for any purpose other than that authorized by Stantec is forbidden.

- Legend
- MEEWASIN / TRANS CANADA PRIMARY TRAIL - 3.0m
 - SECONDARY TRAIL - 2.4m
 - PARKING LOT
 - BENCH
 - FUTURE WAYFINDING SIGNAGE
 - PROPOSED PAGE WIRE FENCE (1.2m ht)
 - EXISTING BARBED WIRE FENCE
 - PROPOSED CHAIN LINK FENCE 1.8m HT.
 - PROPOSED GATE
 - FUTURE SECONDARY TRAIL
 - FUTURE DOG PARK TRAIL
 - GRASSLANDS RESTORATION 2018-2023

Notes
LAYOUT OF TRAIL, FENCE AND PLANTING IS SCHEMATIC.
EXACT LAYOUT TO BE DETERMINED ON SITE.

Revision	By	Appd.	YY.MM.D
2. ISSUED FOR CLIENT REVIEW	KC	AL	18.03.27
1. FOR DEVELOPMENT REVIEW	KC	CP	16.03.17
Issued	By	Appd.	YY.MM.D
File Name:	Dwn.	Chkd.	Dsgn.
Permit-Seal			YY.MM.D

Client/Project
MEEWASIN VALLEY AUTHORITY

CHIEF WHITECAP PARK

Saskatoon, Saskatchewan

Title
LANDSCAPE PLAN

Project No. 113154640
Scale (1:17136000)
Drawing No. Sheet Revision

L-1 2 of 5 0

The Contractor shall verify and be responsible for all dimensions. DO NOT scale the drawing - any errors or omissions shall be reported to Stantec without delay. The Copyrights to all designs and drawings are the property of Stantec. Reproduction or use for any purpose other than that authorized by Stantec is forbidden.

Notes

LAYOUT OF TRAIL, FENCE AND PLANTING IS SCHEMATIC.
EXACT LAYOUT TO BE DETERMINED ON SITE.

Client/Project
MEEWASIN VALLEY AUTHORITY

CHIEF WHITECAP PARK

Saskatoon, Saskatchewan

Title
DETAILS

Project No. 113154640	Scale (11X17) AS SHOWN	
Drawing No.	Sheet	Revision

0

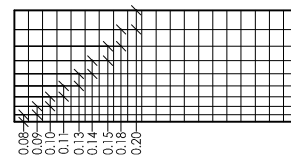

10 = NUMBER OF LINE WIRES
47 = HEIGHT OF FENCE IN INCHES
6 = STAY WIRE SPACING INCHES
12.5SQ. = DIAMETER OF WIRE
TOP AND BOTTOM WIRES.



SCALE N.T.S.

NOTES:

1. ALL FENCE POSTS SHALL BE PRESSURE TREATED.
2. ALLOWABLE TAPER FROM END TO END OF POST SHALL NOT EXCEED 38mm IN DIAMETER. POSTS SHALL BE INSTALLED WITH THE LARGE END DOWN.
3. PAIGE WIRE FENCE WIRES TO BE SPACED AS SHOWN ABOVE WITH 3.66mm THICK GALVANIZED WIRE USED THROUGHOUT.
4. LINE AND STAY WIRES TO BE JOINED THROUGHOUT WITH TIGHT-LOCK KNOT CONSTRUCTION (SEE DETAIL).
5. ADJACENT ROLLS OF PAIGE WIRE TO BE JOINED AT POST LOCATIONS.
6. 40mm STAPLES TO BE SPACED 152mm INTERVALS SO THAT EACH LINE WIRE IS FIRMLY ATTACHED TO THE FENCE POST.
7. NOMINAL DIMENSIONS FOR PAIGE WIRE SHOWN.
8. FENCE TO BE SURVEYED IN FOR LOCATION ONLY AND ADJUSTED ON SITE TO SUIT EXISTING CONDITIONS.
9. HINGE LOCK ASSEMBLY.

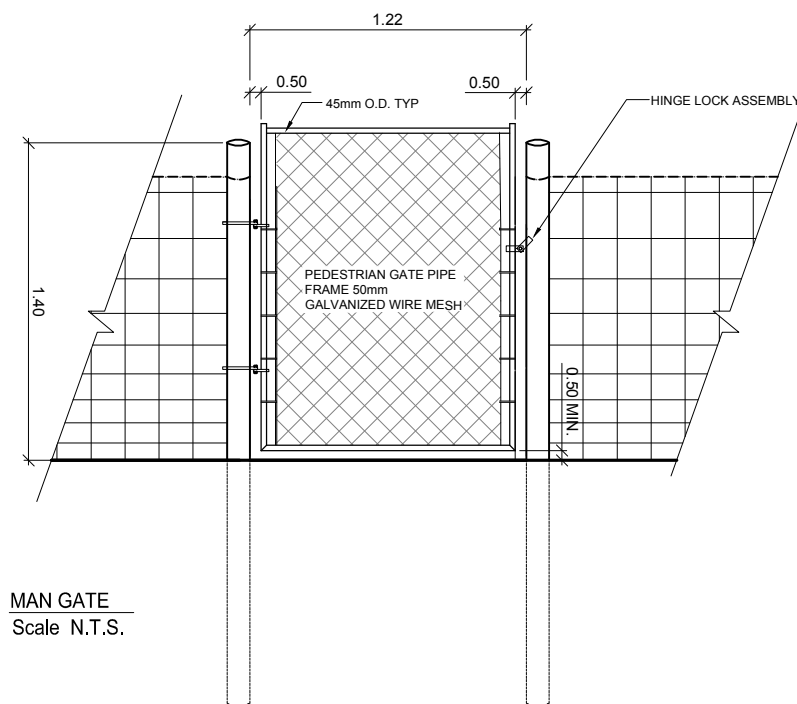

Scale N.T.S.

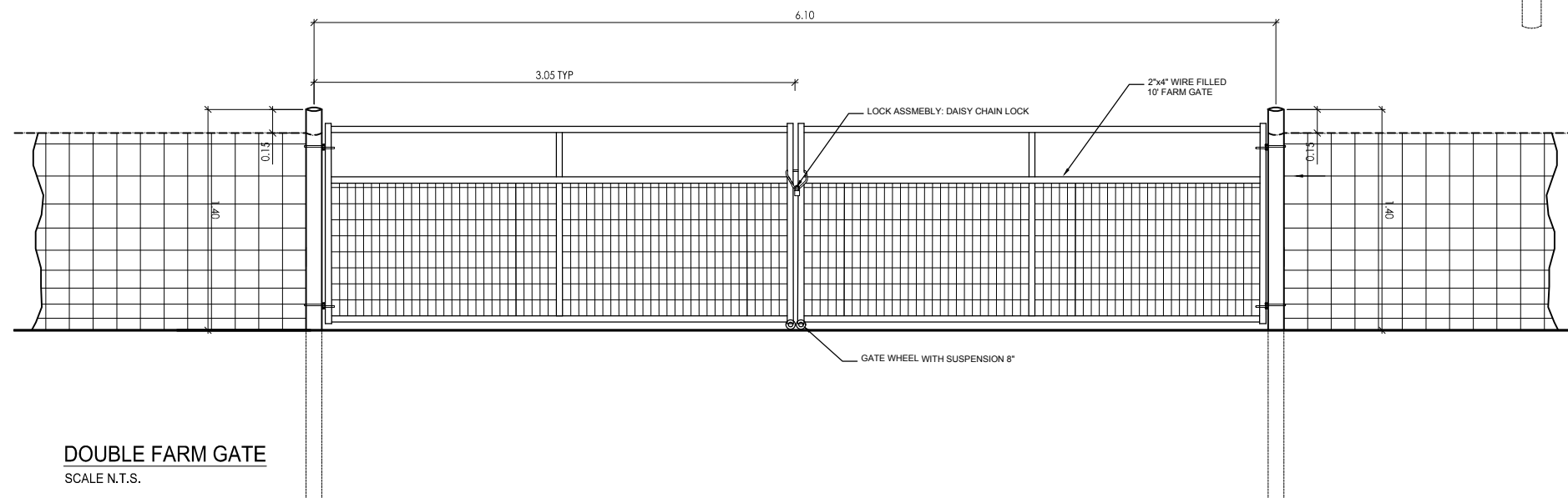

SCALE N.T.S.

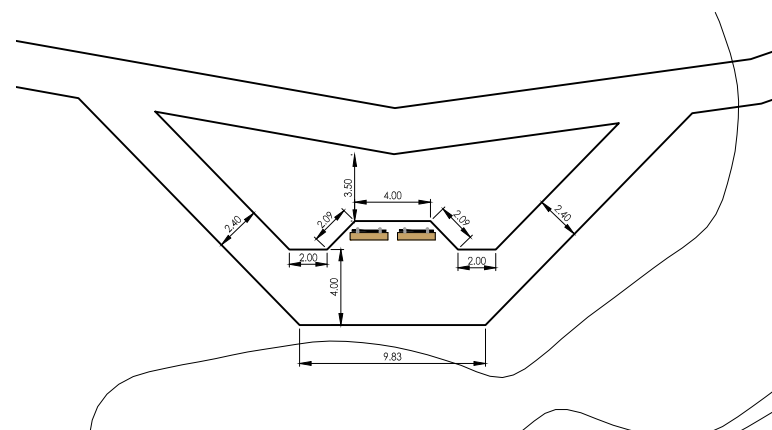

SCALE N.T.S.

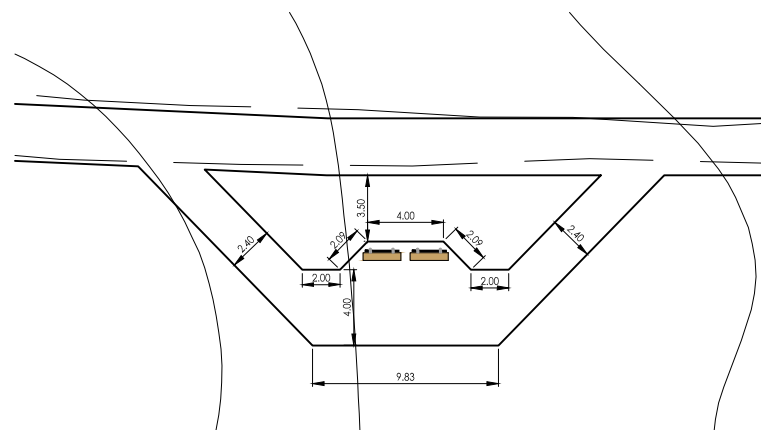

SCALE N.T.S.

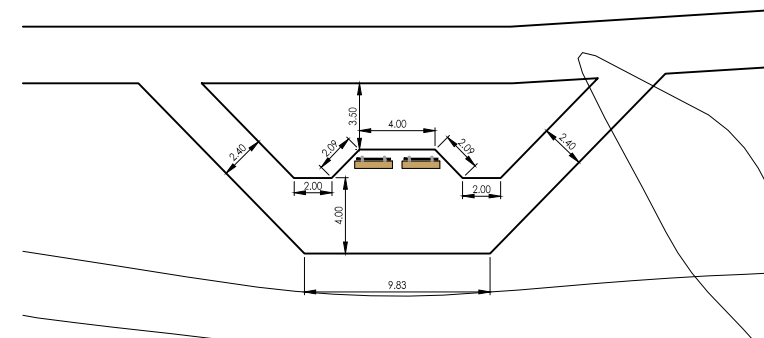

SCALE N.T.S.

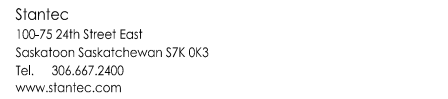

Legend

[illegible]

Project No. 113154640	Scale (11X17) AS SHOWN	
Drawing No. L-3	Sheet 4 of 5	Revision 0

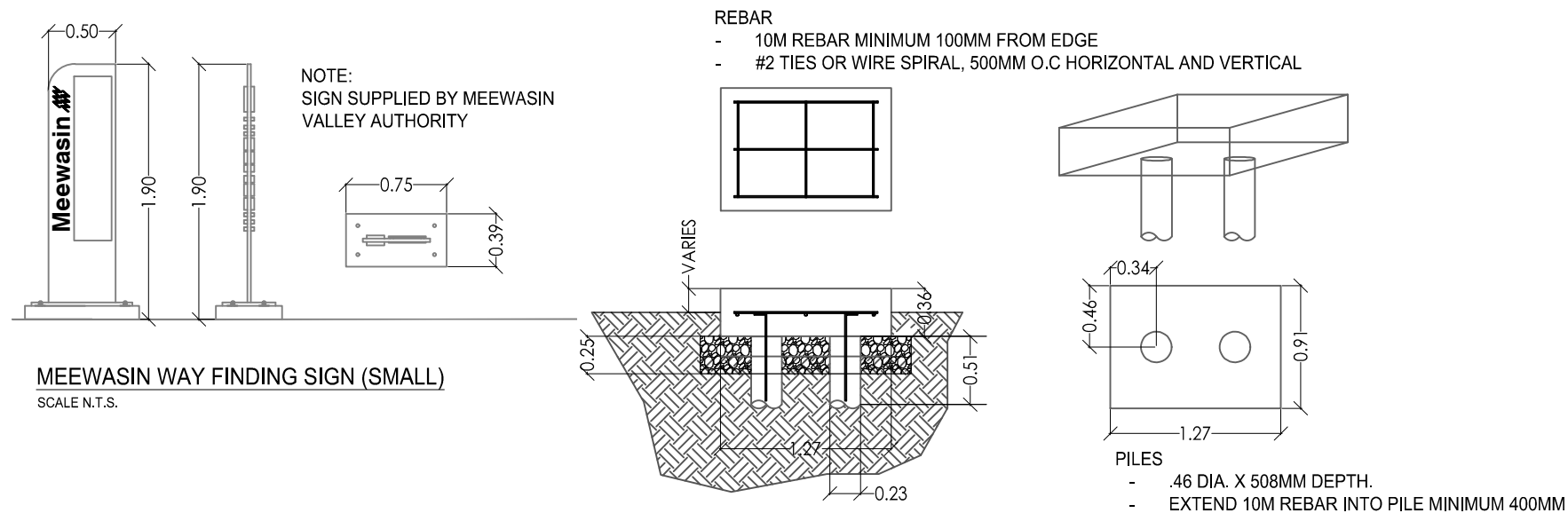



The Contractor shall verify and be responsible for all dimensions. DO NOT scale the drawing - any errors or omissions shall be reported to Stantec without delay. The Copyrights to all designs and drawings are the property of Stantec. Reproduction or use for any purpose other than that authorized by Stantec is forbidden.

Legend

LAYOUT OF TRAIL, FENCE AND PLANTING IS SCHEMATIC.
EXACT LAYOUT TO BE DETERMINED ON SITE.

Permit-Seal

Saskatoon, Saskatchewan

Project No. 113154640	Scale (11x17) AS SHOWN
--------------------------	---------------------------

Drawing No.	Sheet	Revision
-------------	-------	----------

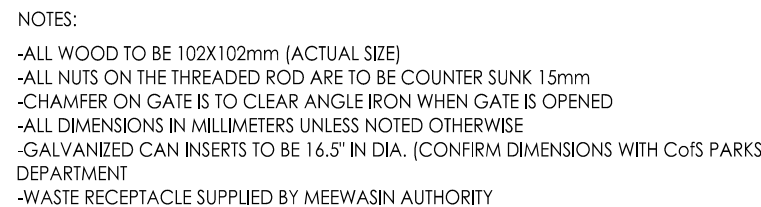
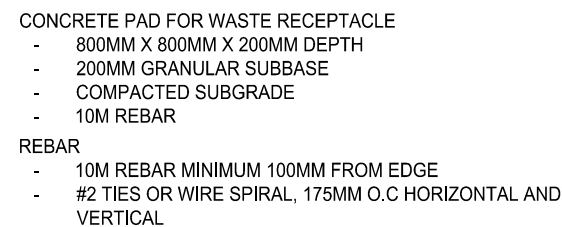
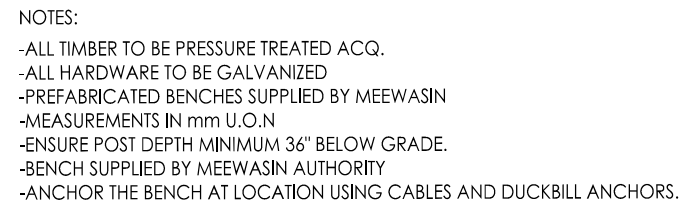

MEEWASIN WASTE RECEPTACLE - RUSTIC
SCALE N.T.S.