

V:\131\13154624\13154624\landscape\design\drawings\project_dwg\13154624_L-1.dwg
2016/03/17 2:45 AM By: C:\Users\K...
ORIGINAL SIZE: A3



CHIEF WHITECAP PARK A-A



CHIEF WHITECAP PARK B-B

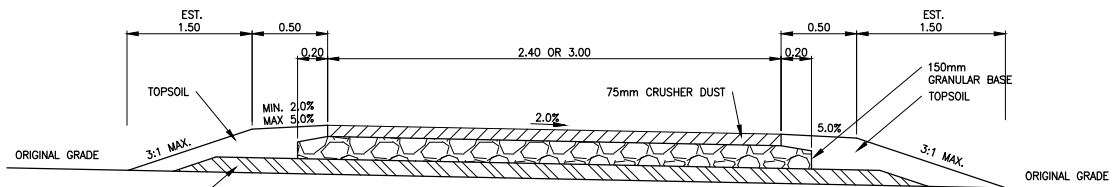

TYPICAL PRIMARY CRUSHER DUST TRAIL
Scale 1:50

NOTES:
FINISH GRADE OF TRAIL TO BE MIN. 100mm ABOVE ADJACENT GRADE (WHERE POSSIBLE). SHOULDERS TO BE MIN. 500mm WIDE, 1000mm PREFERRED (WHERE POSSIBLE).
GRANULAR BASE TO GO UNDER PRIMARY TRAIL ONLY. SECONDARY PATH TO BE 100mm DEPTH CRUSHER DUST ON COMPACTED SUBGRADE.

Stantec
100-75 24th Street East
Saskatoon Saskatchewan S7K 0K3
Tel. 306.667.2400
www.stantec.com

Copyright Reserved

The Contractor shall verify and be responsible for all dimensions, DO NOT scale the drawing - any errors or omissions shall be reported to Stantec without delay.
The Copyrights to all designs and drawings are the property of Stantec. Reproduction or use for any purpose other than that authorized by Stantec is forbidden.

Legend

- PRIMARY TRAIL - 3.0m
- SECONDARY TRAIL - 2.4m
- PARKING LOT
- BENCH
- PROPOSED WAYFINDING SIGNAGE
- PROPOSED PAGE WIRE FENCE (1.2m HT)
- EXISTING BARBED WIRE FENCE
- PROPOSED GATE
- PROPOSED PLANTING (NATURALIZED)
- MAINTENANCE GATE

Notes

LAYOUT OF TRAIL, FENCE AND PLANTING IS SCHEMATIC.
EXACT LAYOUT TO BE DETERMINED ON SITE.

PRELIMINARY
NOT FOR CONSTRUCTION

Revision	By	Appd.	YY.MM.DD
1. FOR DEVELOPMENT REVIEW	KC	CP	16.03.17
Issued	By	Appd.	YY.MM.DD

File Name: _____
Dwn. Chkd. Dsgn. YY.MM.DD

Permit-Seal

Client/Project
MEEWASIN VALLEY AUTHORITY

CHIEF WHITECAP PARK

Saskatoon, Saskatchewan

Title
LANDSCAPE PLAN

Project No.
113154624

Scale
1:113171:6000

Drawing No.

Sheet

Revision

L-1

1 of 2

0

Legend

- PRIMARY TRAIL - 3.0m
- SECONDARY TRAIL - 2.4m
- PARKING LOT
- BENCH
- PROPOSED WAYFINDING SIGNAGE
- PROPOSED PAGE WIRE FENCE (1.2m H)
- EXISTING BARBED WIRE FENCE
- PROPOSED GATE
- PROPOSED PLANTING (NATURALIZED)
- WASTE RECEPTACLE
- EXISTING SPOT ELEVATIONS
- PROPOSED SPOT ELEVATIONS
- SLOPE

Notes
LAYOUT OF TRAIL, FENCE AND PLANTING IS SCHEMATIC.
EXACT LAYOUT TO BE DETERMINED ON SITE.

PRELIMINARY
NOT FOR CONSTRUCTION

Revision	By	Appd.	YY.MM.DD
1. ISSUED FOR DEVELOPMENT REVIEW	KC	CP	16.03.17
Issued	By	Appd.	YY.MM.DD

File Name:			
	Dwn.	Chkd.	Dsgn.
Permit-Seal			YY.MM.DD

Client/Project
MEEWASIN VALLEY AUTHORITY

CHIEF WHITECAP PARK

Saskatoon, Saskatchewan

Title
Parking Lot Plan
Layout and Grading

Project No.
113154624

Drawing No.
L-2

Scale
(1:1X17) AS SHOWN

Sheet
2 of 2

Revision
0

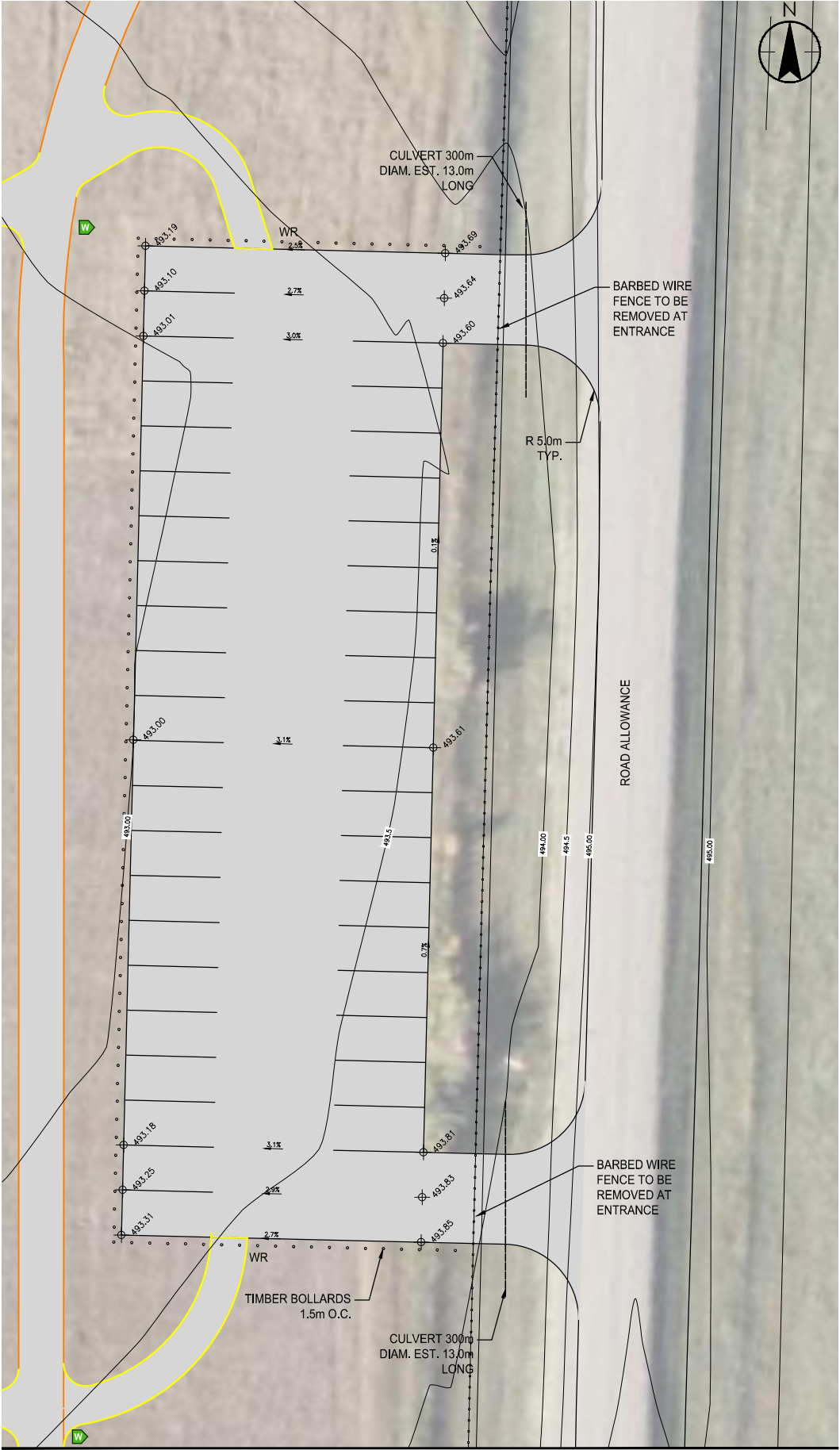

DETAIL 1 - PARKING LOT NORTH (40 STALLS)
SCALE 1:400

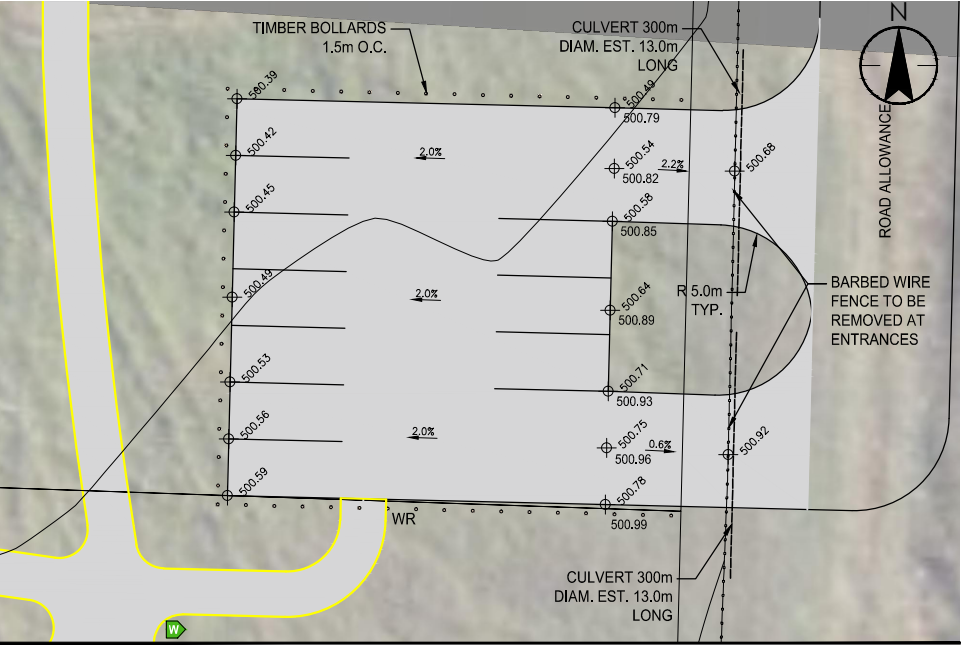

DETAIL 2 - PARKING LOT MIDDLE (10 STALLS)
SCALE 1:400

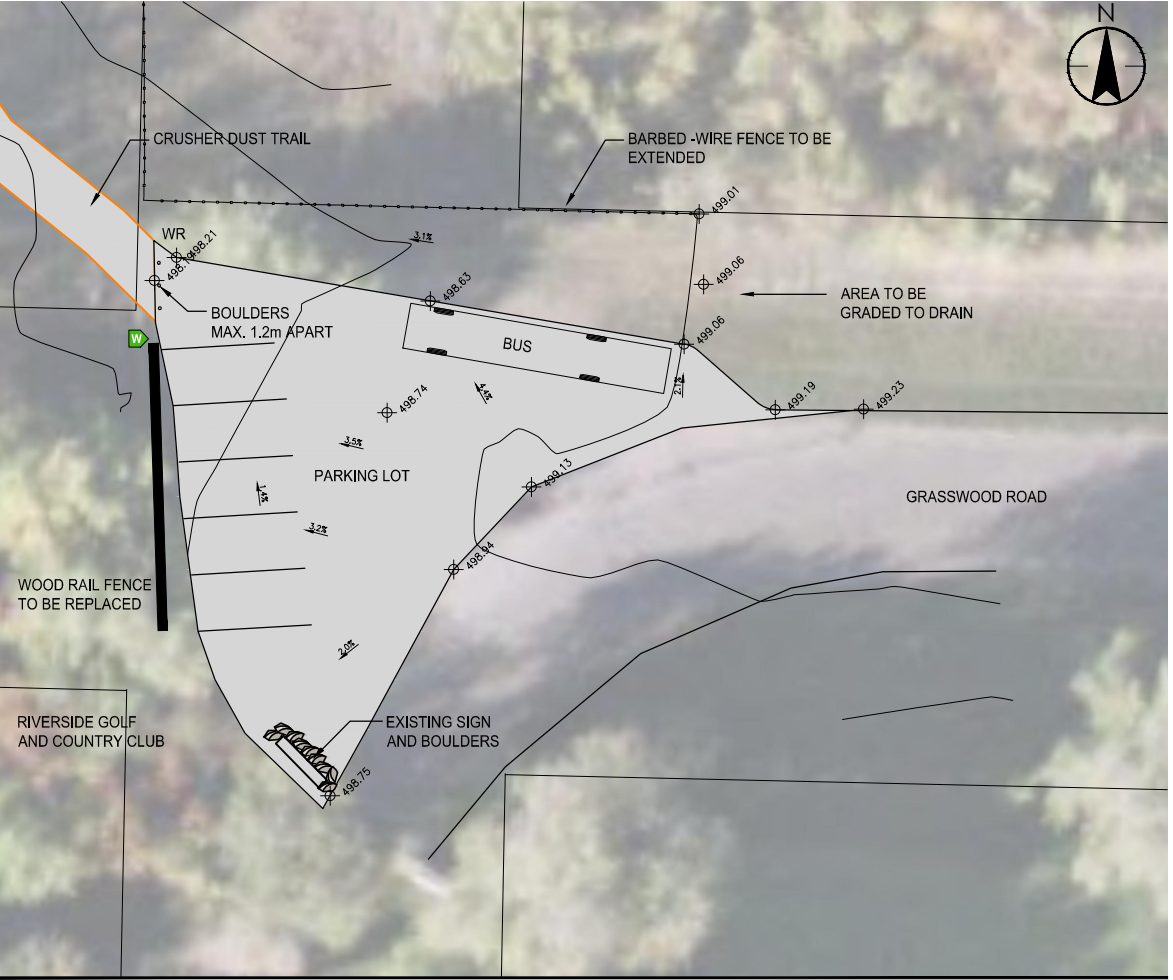

DETAIL 3 - PARKING LOT SOUTH (5 STALLS AND BUS PARKING)
SCALE 1:400