

SHAKESPEARE ON THE SASKATCHEWAN

SHAKESPEARE ON THE SASKATCHEWAN

Group2  
Architecture  
Interior Design



| ISSUES / REVISIONS |          |                       |
|--------------------|----------|-----------------------|
| NO.                | DATE     | REVISION              |
| 1                  | 30.04.19 | ISSUED FOR 50% REVIEW |

50% SUBMISSION  
NOT FOR CONSTRUCTION

Group2 Architecture Interior Design Ltd.

SEAL

KEY PLAN

Group2

Architecture  
Interior Design

| SHEET LIST- ARCHITECTURAL |  |
|---------------------------|--|
|                           | SHEET NAME                                   |
| A0.0                      | COVER PAGE                                   |
| A1.0                      | NOTES AND LEGENDS                            |
| A1.1                      | SCHEDULES                                    |
| A1.2                      | SITE KEY PLAN                                |
| A2.0                      | AMPHITHEATRE PLANS & SECTIONS                |
| A2.1                      | DRESSING ROOM PLANS                          |
| A2.2                      | DRESSING ROOM EXTERIOR ELEVATIONS & SECTIONS |
| A2.3                      | DRESSING ROOM INTERIOR ELEVATIONS            |
| A2.4                      | BAR  |
| A2.5                      | BOX OFFICE                                   |

JCK

JC KENYON ENGINEERING INC.  
STRUCTURAL ENGINEERING CONSULTANTS

| SHEET LIST- STRUCTURAL |                                   |
|------------------------|-----------------------------------|
|                        | SHEET NAME                        |
| S1.1                   | FOUNDATION PLAN AND GENERAL NOTES |
| S1.2                   | MAIN FLOOR PLAN                   |

DANIELS  
WINGERAK

| SHEET LIST- MECHANICAL |               |
|------------------------|---------------|
|                        | SHEET NAME    |
| M-2.1                  | PLUMBING PLAN |
| M-3.1                  | HVAC PLAN     |
| M-4.1                  | SECTIONS      |
| M-4.2                  | SECTIONS      |

PWA

PWA ENGINEERING LTD  
#102 - 151 CYNTHIA STREET, SASKATOON, SK. S7N 1B7 (P) (306) 244-6371

| SHEET LIST- ELECTRICAL |                                    |
|------------------------|------------------------------------|
|                        | SHEET NAME                         |
| E1.0                   | SITE PLAN ELECTRICAL               |
| E1.1                   | SITE PLAN - LIGHTING DESCRIPTIONS  |
| E2.0                   | AMPHITHEATRE ELECTRICAL PLANS      |
| E2.1                   | SUPPORT BUILDINGS ELECTRICAL PLANS |
| E3.0                   | ELECTRICAL PANEL SCHEDULES         |



CATTERALL & WRIGHT  
CONSULTING ENGINEERS

| SHEET LIST- CIVIL |                           |
|-------------------|---------------------------|
|                   | SHEET NAME                |
| C1.0              | SERVICING PLAN            |
| C2.0              | WATER MAIN PLAN & PROFILE |
| C3.0              | GRADING PLAN              |
| C4.0              | FIR TRUCK ROUTE           |
| C5.0              | CUT & FILL PLAN           |

CROSBY  
HANNA  
& ASSOCIATES

LANDSCAPE ARCHITECTURE  
COMMUNITY PLANNING

| SHEET LIST- LANDSCAPE |                                       |
|-----------------------|---------------------------------------|
|                       | SHEET NAME                            |
| L1.0                  | EXISTING CONDITION & SITE PREPERATION |
| L1.1                  | SITE LAYOUT                           |
| L1.2                  | PLANTING LIST & DETAILS               |

PROJECT TITLE

Shakespeare on the  
Saskatchewan

DRAWING TITLE

COVER PAGE

| CHECKED | DRAWN | DRAWING | REVISION |
|---------|-------|---------|----------|
| TS      | DS    |         |          |
| FILE    |       | A0.0    | 1        |
| 18107   |       |         |          |



ISSUES / REVISIONS

| NO. | DATE | REVISION |
|-----|------|----------|
|-----|------|----------|

|   |          |                       |
|---|----------|-----------------------|
| 1 | 30.04.19 | ISSUED FOR 50% REVIEW |
|---|----------|-----------------------|

50% SUBMISSION

NOT FOR CONSTRUCTION

Group2 Architecture Interior Design Ltd.

SEAL

KEY PLAN

PROJECT TITLE

Shakespeare on the  
Saskatchewan

DRAWING TITLE

NOTES AND LEGENDS

|               |             |         |          |
|---------------|-------------|---------|----------|
| CHECKED<br>TS | DRAWN<br>DS | DRAWING | REVISION |
| FILE          |             | A1.0    | 1        |
| 18107         |             |         |          |

- GENERAL NOTES
1.

CONTRACTOR TO COMPLY TO **NATIONAL BUILDING CODE OF CANADA (NBC) 2015** IN ADDITION TO ANY AND ALL AUTHORITIES HAVING JURISDICTION REQUIREMENTS DURING ALL PHASES OF WORK.

2.

DO NOT SCALE DRAWINGS. DIMENSIONS INDICATED ON FLOOR PLANS ARE TO CENTERLINE OF STUD OR FACE OF CONCRETE BLOCK FOR INTERIOR PARTITIONS AND TO FACE OF SHEATHING/ CONCRETE BLOCK FOR EXTERIOR WALLS. SEE FLOOR PLANS FOR ADDITIONAL DIMENSION NOTES.

3.

THESE ARCHITECTURAL DRAWINGS SHALL BE READ IN CONJUNCTION WITH SURVEY, STRUCTURAL, CIVIL, LANDSCAPING, MECHANICAL AND ELECTRICAL DRAWINGS. ANY DISCREPANCIES OR QUERIES TO BE CLARIFIED PRIOR TO SUBMISSION OF A BID & PRIOR TO COMMENCEMENT OF ANY WORKS ON SITE. NO EXTRAS WILL BE CONSIDERED FOR WORKS THAT COULD HAVE BEEN CLARIFIED PRIOR TO BID SUBMISSION.

4.

ALL ARCHITECTURAL SYMBOLS INDICATED ARE GRAPHIC REPRESENTATIONS ONLY.

5.

THE CONSULTANTS ARE NOT RESPONSIBLE FOR THE ACCURACY OF THE SURVEY.

6.

REFER TO COMPLETE SET OF ISSUED CONTRACT DOCUMENTS FOR OTHER APPLICABLE NOTES, ABBREVIATIONS, AND SYMBOLS.

7.

WHERE MATERIALS ARE APPLIED TO, OR ARE IN DIRECT CONTACT WITH WORK INSTALLED BY ANOTHER SUBCONTRACTOR, COMMENCEMENT OF WORK IMPLIES ACCEPTANCE OF THE SUBSTRATE AS SUITABLE FOR THE APPLICATION INTENDED.

8.

ISOLATE DISSIMILAR METALS TO PREVENT GALVANIC CORROSION.

9.

FIELD MEASURE AND CONFIRM DIMENSIONS FOR OWNER PROVIDED EQUIPMENT AND FURNISHINGS.

10.

PROVIDE STIFFENERS, BRACING, BACKING PLATES AND BLOCKING REQUIRED FOR SECURE INSTALLATION OF TOILET PARTITIONS, DOORS AND DOOR HARDWARE INCLUDING WALL-MOUNTED DOOR STOPS, HANDRAILS, WALL-MOUNTED SHELVES, OPERABLE PARTITIONS, MISCELLANEOUS EQUIPMENT, AND SUSPENDED MECHANICAL AND ELECTRICAL EQUIPMENT.

11.

ALL MECHANICAL AND ELECTRICAL ROUGH-INS TO BE REVIEWED ON SITE WITH CONSULTANT TEAM FOR APPROVAL PRIOR TO BOARDING PARTITIONS.

12.

REFER TO MECHANICAL AND ELECTRICAL FOR DIFFUSERS, GRILLE FIXTURES, AND EQUIPMENT: COORDINATE SIZES AND EXACT LOCATIONS TO SUIT ARCHITECTURAL REFLECTED CEILING PLAN, ELEVATIONS AND/OR DETAILS.

13.

COORDINATE ALL BASE AND HOUSEKEEPING PADS WITH MECHANICAL, PLUMBING AND ELECTRICAL EQUIPMENT.

14.

LOCATE ACCESS PANELS AS INDICATED ON DRAWINGS. FOR ACCESS PANELS NOT SHOWN BUT REQUIRED BY PROVISIONS OF THE CONTRACT DOCUMENTS, LOCATED IN ACCORDANCE WITH APPLICABLE CODES. SUBMIT PROPOSED LOCATIONS TO THE ARCHITECT FOR REVIEW AND ACCEPTANCE PRIOR TO INSTALLATION.

15.

WHERE INDICATED ON ELECTRICAL DRAWINGS, PROVIDE 19mm PLYWOOD BACKING TO SIZES NOTED FOR TELEPHONE AND SURFACE MOUNTED ELECTRICAL PANELS. PAINT USING INTUMESCENT PAINT PRIOR TO INSTALLATION.

16.

FURR-IN ALL EXPOSED MECHANICAL AND ELECTRICAL COMPONENTS IN FINISHED AREAS WITH 13mm GWB & STEEL STUD FRAMING, UNLESS NOTED OTHERWISE.

17.

300mm (WIDE) MIN. X 19mm (THICK) FIR PLYWOOD BACKING TO BE INSTALLED BEHIND ALL TVS, ELECTRONIC SMARTBOARDS, WHITEBOARDS AND TACKBOARDS LOCATED ON STUD PARTITION WALLS.

18.

PROVIDE SOLID WOOD BLOCKING (38x140) OR SHEET METAL BACKING IN STUD PARTITIONS AND GROUT FILLED CORES IN MASONRY PARTITIONS BEHIND ALL RECESSED OR FLUSH MOUNTED FITMENTS, EQUIPMENT, MILLWORK AND ACCESSORIES AT ALL REQUIRED ANCHORING POINTS TYP.

19.

ALL G.I. FLASHINGS EXPOSED TO VIEW FROM GROUND LEVEL SHALL BE PREFINISHED.

20.

ALL WOOD COMPONENTS DIRECTLY ATTACHED TO CEMENTITIOUS MATERIALS AND DIRECTLY UNDER EXTERIOR ALUMINUM SILLS SHALL BE PRESSURE TREATED.

21.

ALL FINISHES, PRODUCTS, ACCESSORIES, ETC., TO BE AS SPECIFIED, UNLESS APPROVED OTHERWISE. INSTALL PER MANUFACTURER'S RECOMMENDATIONS.

22.

PARTITIONS, DOOR FRAMES, AND DOORS, ADJUST THICKNESS TO FULLY RECESS DOOR TYPE, DOOR HARDWARE, ELECTRICAL EQUIPMENT AND CONDUIT, ETC. CROSS- REFERENCE PARTITION TYPES WITH MECHANICAL AND ELECTRICAL DRAWINGS.

23.

ANY PATCHING, REPAIR, REFINISHING, RECONSTRUCTION AND REPAINTING WORK REQUIRED AS A RESULT OF PERFORMANCE OF WORK UNDER THIS CONTRACT SHALL BE PERFORMED WITH MATERIALS TO MATCH EXISTING AND SHALL MAINTAIN REQUIRED FIRE RATINGS.

24.

ALL WASHROOM ACCESSORIES IN BARRIER FREE WASHROOMS TO BE INSTALLED AS PER **NBC 2015**. COORDINATE THE INSTALLATION OF BACKING REQUIREMENTS.

25.

ENSURE TACTILE STRIP REQUIREMENTS ARE PROVIDED AT ALL STAIRS & RAMPS INCLUDING ANTI SLIP FLOORING TO THE SURFACE OF ALL RAMPS AS PER THE BARRIER FREE DESIGN GUIDE AND **NBC 2015**.

26.

IT IS THE CONTRACTOR'S RESPONSIBILITY TO PROVIDE ALL TEMPORARY WORKS ASSOCIATED WITH THE SCOPE OF WORKS REQUIRED AS PART OF THIS CONTRACT.

27.

IT IS THE CONTRACTOR'S RESPONSIBILITY TO BRING ALL OMISSIONS, DISCREPANCIES, INCLUDING DIMENSIONS, TO THE ATTENTION OF THE CONSULTANT PRIOR TO SUBMISSION OF A BID & THE COMMENCING OF ANY WORK. NO EXTRAS WILL BE CONSIDERED DUE TO LACK OF COORDINATION DURING TENDER PHASE.

28.

VERIFY FLOOR SLAB CONDITION PRIOR TO BID SUBMISSION AND PROVIDE LEVELING BED TO ALLOW FOR SATISFACTORY INSTALLATION OF NEW FINISHES AND WALL CONSTRUCTION. 6mm (1/4") HEIGHT MAXIMUM DIFFERENCE OVER RUN OF 3050 (10' -0"). FEATHER FLOOR AT JUNCTION OF DISSIMILAR FINISHES.
- GENERAL NOTES - BUILDING CODE COMPLIANCE
1.

IT IS THE CONTRACTOR'S RESPONSIBILITY TO ENSURE THAT WHEREVER A FIRE SEPARATION IS REQUIRED AS INDICATED BY THE CONSTRUCTION DRAWINGS, ALL COMPONENTS OF THE ASSEMBLY ARE TO BE APPROVED MATERIALS WITHIN THE INSTALLATION/FABRICATION PROCEDURES PER DIRECTIONS OF THE U.L.C. NUMBER AND/OR REQUIREMENTS OF THE **NBC 2015**. ALL FIRE SEPARATIONS MUST BE CONTINUOUS WITHIN THEIR EXTENT, AND ALL JOINTS TO BE AIR TIGHT.

2.

PROVIDE CONTINUOUS PERIMETER FIRE STOPPING BETWEEN FLOORS AND COORDINATE THE INSTALLATION WITH THE EXTERIOR WALL. FIRE RATING OF SHAFTING SHALL MATCH FIRE RATING OF FLOOR CONSTRUCTION.

3.

SEAL ALL ARCHITECTURAL, STRUCTURAL, MECHANICAL OR ELECTRICAL PENETRATIONS IN WALL, ROOF, CEILING AND/OR FLOOR ASSEMBLIES WITH AN APPROVED PRODUCT / SYSTEM TO MAINTAIN REQUIRED FIRE RATING AND ACOUSTICAL MINIMUMS. ULC RATED SYSTEMS MUST BE USED IN ULC RATED WALL ASSEMBLIES.

4.

PROVIDE SOUND TRAPS AT RETURN AIR OPENINGS IN PARTITIONS EXTENDING ABOVE THE CEILING LINE TO THE DECK AND FIRE DAMPERS FOR ALL FIRE RATED PARTITIONS. COORDINATE WITH MECHANICAL DRAWINGS.

5.

PROVIDE ULC RATED FIRE SEALANT TO ALL JUNCTIONS OF FIRE RATED WALL ASSEMBLIES TO MAINTAIN FIRE INTEGRITY OF ULC RATED WALL FROM ADJACENT SPACES.

6.

INSTALL ULC FIRESTOPPING AROUND ALL MECHANICAL AND ELECTRICAL PENETRATIONS THROUGH FIRE RATED WALLS AND CEILINGS.

7.

MAINTAIN THE FIRE RATING OF CONSTRUCTION AROUND CABINETS, PANELS, AND BOXES RECESSED IN FIRE RATED WALL, FLOOR, AND CEILING ASSEMBLIES.

8.

WHERE A WALL IS NOTED TO EXTEND TO U/S OF METAL DECK AND IS INTERRUPTED BY A STRUCTURAL MEMBER, THE FIRE SEPARATION SHALL EXTEND AROUND THE STRUCTURAL MEMBER AND SHALL RECEIVE THE SAME LEVEL OF FIRE RESISTANCE RATING AS THE WALL. (MEMBER TO BE RATED WITH SPRAYED FIRE PROOFING)

9.

OPENINGS IN RATED WALL, FLOOR, CEILING AND ROOF ASSEMBLIES SHALL BE SEALED WITH PENETRATION SEALANT SYSTEMS MEETING OR EXCEEDING THE REQUIRED FIRE RESISTIVE RATINGS.
- GENERAL NOTES - BUILDING ENVELOPE
1.

MAINTAIN CONTINUITY OF THERMAL AND AIR/VAPOUR BARRIERS BETWEEN EXTERIOR WALL AND ROOF CONSTRUCTION BY FOLLOWING THESE PROCEDURES:

a.

FILL TOP AND BOTTOM FLUTES OF STEEL ROOF DECK OVER THE TOP OF EXTERIOR WALLS, BEAMS, OR JOISTS WITH SPRAYED POLYURETHANE FOAM. FIREPROOF SURFACE OF FOAM FACING INSIDE THE BUILDING.

b.

COAT OUTER SURFACE OF ALL STEEL MEMBERS CROSSING EXTERIOR WALL WITH 50mm THICK SPRAYED URETHANEFOAM EXTENDING 600mm BEYOND EXTERIOR WALL FACE.

c.

FILL VOID OF HOLLOW STEEL SECTION BEAMS AND COLUMNS WITH SPRAYED POLYURETHANE FOAM WHERE THEY CROSS EXTERIOR OF BUILDING TO PREVENT COLD AIR MIGRATION THROUGH THE HOLLOW TUBE.

d.

PUMP SPRAY POLYURETHANE FOAM INTO THE VOID OF ALL EXTERIOR DOOR AND WINDOW FRAMES AND SPACE AGAINST THE WALL OPENING TO COMPLETE THE SEALING OF AIR/VAPOUR BARRIER MEMBRANE AROUND THE FRAMES.

2.

ENSURE ALL PENETRATIONS THROUGH EXTERIOR WALL AND/OR ROOF ASSEMBLIES ARE CLOSED OFF AND FINISHED TO MAINTAIN THE INTEGRITY OF THE EXTERIOR ASSEMBLY. ENSURE THERE IS NO COMPROMISE TO THE WEATHER TIGHTNESS OF THE ASSEMBLY. ALLOW FOR ADEQUATE THERMAL EXPANSION AND/OR CONTRACTION TO ENSURE THE INTEGRITY OF THE ASSEMBLY IS MAINTAINED.

3.

PROVIDE CONTINUOUS SEALANT AROUND ALL SIDES OF ALL WINDOW AND DOOR FRAMES. ALLOW 8-10mm TOLERANCES TO ALL SIDES OF WINDOW OPENINGS FOR THE INSTALLATION OF INJECTION SPRAY FOAM TYP.

4.

IN EXTERIOR WALLS WHERE DISSIMILAR SUBSTRATES MEET LAP THE JOINT OF THE DISSIMILAR SUBSTRATES WITH AIR/MOISTURE BARRIER (AMB/AVB) MEMBRANE TO MINIMUM 150mm EACH SIDE OF THE JOINT. TYPICAL AT ALL HORIZONTAL AND VERTICAL JOINTS. REFER ALSO TO SECTION AND PLAN DETAILS, TYPICAL.

5.

IT IS THE CONTRACTOR'S RESPONSIBILITY TO COORDINATE HIS/HIS OWN FORCES AND HIS/HIS SUB TRADES TO ENSURE THAT HOLES CUT FOR PENETRATIONS THROUGH THE EXTERIOR WALL SYSTEMS ARE NOT OVERSIZED. AFTER INSTALLATION OF ANY PENETRATIONS, THE VOIDS BETWEEN THE PENETRATION OPENING AND THE PENETRATED MATERIALS SHALL BE COMPLETELY SEALED TO ENSURE THE INTEGRITY OF THE AIR/VAPOUR BARRIER.
- DRAWING SYMBOLS LEGEND
- DRAWING REFERENCE

1

View Name

SCALE: 1/8" = 1'-0"

REF: R101

DETAIL NUMBER

REFERRING SHEET

BUILDING ELEVATION

DETAIL NUMBER

REFERENCE

SHEET NUMBER

Ref

1

A101

1

Ref

BUILDING SECTION

1

Ref

DETAIL NUMBER

SHEET NUMBER

WALL SECTION

1

Ref

DETAIL NUMBER

SHEET NUMBER

OPENING IDENTIFIER

001A

DOOR TAG

V#

GLAZING TAG

EXT. WINDOW TYPE = W

INT. WINDOW TYPE = S

CW##

CURTAIN WALL TAG

tl

CURTAIN PANEL TAG

GRAPHIC SCALE

1:100

0

5

10 m

CEILING IDENTIFIER

CEILING TYPE

XX

CEILING HEIGHT (A.F.F.)

1300

DEMOLITION KEYNOTES

1

KEYNOTE NUMBER

SYMBOLS

LEVEL MARKER

SPOT ELEVATION

NORTH ARROW

Name

Elevation

CENTER LINE

REVISION

KEYNOTE

ELEMENT TAG

CL

1

A14.99

tl
- GENERAL ABBREVIATION LIST
- |                                   |           |                                     |             |
|-----------------------------------|-----------|-------------------------------------|-------------|
| Alberta Building Code             | ABC       | Low Point                           | LPT         |
| Above Finish Floor                | AFF       | Lumber                              | LBR         |
| Acoustic Sealant                  | AS        |                                     |             |
| Air Vapour Barrier                | AVB       | Makeup Air Unit                     | MAU         |
| Air Moisture Barrier              | AMB       | Masonry Opening                     | MO          |
| Air Handling Unit                 | AHU       | Mantle                              | MH          |
| Aluminium                         | AL        | Maximum                             | MAX         |
| Anodized                          | ANOD      | Mechanical                          | MECH        |
| Anti-Graffiti Coating             | AGC       | Minimum                             | MIN         |
| Architectural                     | ARCH      | Miscellaneous                       | MISC        |
| Asphalt Impregnated Fibre Board   | AIFB      |                                     |             |
| At                                | @         | Not Applicable                      | N/A         |
|                                   |           | Not in Contract                     | NIC         |
|                                   |           | Not to Scale                        | NTS         |
| Barrier Free                      | BF        |                                     |             |
| Bit Insulation                    | BAIT INS  |                                     |             |
| Beam                              | BM        | On Centre                           | O/C         |
| Both Sides                        | B/S       | Opening                             | OPG         |
| Both Ways                         | B/W       | Open to Structure                   | OTS         |
| Bottom                            | BOT       | Open Web Steel Joists               | OWSJ        |
| Building                          | BLDG      | Operable Wall                       | OW          |
| Built-up Roof                     | BUR       | Out to Out                          | O/O         |
| Bullnose                          | BN        | Outside                             | O/S         |
|                                   |           | Overhead                            | OH          |
|                                   |           | Overall                             | O/A         |
|                                   |           | Owner Supply                        | OS          |
| Cabinet Unit Heater               | CUH       |                                     |             |
| Carpet                            | CARP      |                                     |             |
| Carpet Tile                       | CARP-T    |                                     |             |
| Cast In Place                     | CIP       | Paint                               | PT          |
| Catch Basin                       | CB        | Painted                             | PTD         |
| Ceiling                           | CLNG      | Pair                                | PR          |
| Centre Line                       | CL        | Panel                               | PNL         |
| Checked                           | CHKD      | Partition                           | P           |
| Clear                             | CLR       | Plastic Laminate                    | PLAM        |
| Column                            | COL       | Plate                               | PL          |
| Complete With                     | C/W       | Plywood                             | PLYWD       |
| Concrete                          | CONC      | Polycarbonate                       | PC          |
| Concrete - Coloured               | CONC-C    | Polyethylene                        | POLY        |
| Concrete - Stained                | CONC-S    | Pre-cast Concrete                   | PCC         |
| Concrete Masonry Unit             | CMU       | Pre-fabricated                      | PREFAB      |
| Confirm on Site                   | COS       | Pre-finished                        | PREFIN/PREF |
| Control Joint                     | CJ        | Pre-finished Metal                  | PFM         |
| Continuous                        | CONT      | Pressed Steel                       | PS          |
| Curtain Wall                      | CW        | Pressure Treated Wood               | PTWD        |
|                                   |           | Quantity                            | QTY         |
| Dampproofing                      | D/P       |                                     |             |
| Demolish/Demolition               | DEMO      |                                     |             |
| Diagonal                          | DIAG      | Rain Water Leader                   | RWL         |
| Diameter                          | DIA or Ø  | Radiant Panels                      | RP          |
| Door                              | D         | Reinforcing                         | REIN/REINF  |
| Double Glazing                    | DGL       | Reinforced With                     | R/W         |
| Down                              | DN        | Relocated                           | REL         |
| Drawing                           | DWG       | Required                            | REQ         |
|                                   |           | Resilient Sheet Flooring            | RSF         |
| Each                              | EA        | Reversed                            | REV         |
| Each Side                         | E/S       | Right of Way                        | ROW         |
| Each Way                          | E/W       | Room                                | RM          |
| Elevation                         | ELEV      | Roof                                | R           |
| Electrical                        | ELEC      | Roof Drain                          | RD          |
| Electrical Panel                  | EP        | Roof Drain - Overflow               | RD-O        |
| Emergency Roof Drain              | ERD       | Roof Top Unit                       | RTU         |
| Equal                             | EQ        | Rough Opening                       | RO          |
| Existing                          | EX        | Rubber Base                         | RB          |
| Expansion Joint                   | EJ        |                                     |             |
| Exterior                          | EXT       | Sandblasted                         | SBL         |
|                                   |           | Sanitary                            | SAN         |
| Face of (Assembly)                | F/        | Safety Glass                        | SAG         |
| Face of Masonry                   | F/M       | Screen - Interior                   | S           |
| Face to Face                      | F to F    | Scraper                             | SCUP        |
| Fiber Cement Panel                | FCP       | Separate Price                      | SP          |
| Finish/Finished                   | FF        | Signage                             | SGN         |
| Finish Floor                      | FFN       | Similar                             | SIM         |
| Fire Alarm                        | FA        | Specifications                      | SPECS       |
| Fire Annunciator Panel            | FAP       | Splash Pad                          | SPD         |
| Fire Hydrant                      | FH        | Solid Core                          | SC          |
| Fire Rated                        | FR        | Solid Wood Blocking                 | SWB         |
| Fire Resistance Rating            | FRR       | Sprinkler                           | SPLR        |
| Fixture                           | FIXT      | Standard                            | STD         |
| Flash Cove                        | FC        | Stain                               | ST          |
| Floor                             | F         | Stainless Steel                     | SS          |
| Floor Drain                       | FD        | Steel                               | STL         |
| Floor Socket                      | FS        | Steel Stud                          | STUD        |
| Fire Hose Cabinet                 | FHC       | Structural                          | STRUCT      |
| Fire Extinguisher                 | FE        | Suspended Acoustic Panel            | SAP         |
| Fire Extinguisher Cabinet         | FE/C      | Square Foot                         | SF          |
| Fire Rated Glass                  | FRGL      |                                     |             |
| Fixtures, Furnishings & Equipment | FF&E      | Tack Board                          | TB          |
| Footing                           | FTG       | Tape, Sand and Paint                | TSP         |
| Foundation                        | FND       | Temporary                           | TEMP        |
| Force Flow Unit                   | FFU       | Textured                            | TEX         |
| Frame Mounting Detail             | FMD       | Telephone/Data                      | T/D         |
| Furring                           | FURR      | Tongue and Groove                   | T&G         |
|                                   |           | Top Of                              | TO          |
| Galvanized                        | GALV      | Top of (assembly)                   | T/          |
| Galvanized Iron                   | GI        | Top of Beam                         | T/B         |
| Gauge                             | GA        | Top Of Concrete                     | TOC         |
| Glass/Glazing                     | G         | Top of Finished Grade               | T/G         |
| Glass Block                       | GLB       | Top of Joist                        | T/J         |
| Grade Beam                        | GRB       | Top of Masonry                      | T/M         |
| Glazing Film                      | GLF       | Top of Parapet                      | T/P         |
| General Contractor                | GC        | Top of Roof                         | T/R         |
| Gypsum Board                      | GB        | Top of Slab                         | T/S         |
| Gypsum Board - Moisture Resistant | GB-MR     | Top of Wall/T/W                     |             |
| Gypsum Board - Type 'X'           | GB-X      | Typical                             | TYP         |
|                                   |           |                                     |             |
| Handrail                          | H/R       | Underside                           | U/S         |
| Hardwood                          | HDWD      | Underwriters Laboratories of Canada | ULC         |
| Hardware                          | HDWR      | Unit Heater                         | UH          |
| Hermetically Sealed               | HSL       | Unless Noted Otherwise              | UNO         |
| High Point                        | HPT       | Unfinish/ Unfinished                | UNF         |
| Hollow Metal                      | HM        |                                     |             |
| Horizontal                        | HORIZ     | Vapour Barrier                      | VB          |
| Hose Bibb                         | HB        | Vapour Retarder                     | VR          |
| Hollow Core                       | HC        | Verify on Site                      | VOS         |
| Hollow Structural Sections        | HSS       | Vertical                            | VERT OR VT  |
| Hour                              | HR        | Vinyl Composite Tile                | VCT         |
|                                   |           | Vinyl Wall Fabric                   | VWF         |
|                                   |           |                                     |             |
| In Contract                       | IC        |                                     |             |
| Interior                          | INT       | Waterproofing                       | W/P         |
| Inside                            | IS        | Water Resistant                     | WR          |
| Insulated Hollow Metal            | IHM       | White Board                         | WB          |
| Insulation                        | INS/INSUL | Wired Glass                         | WGL         |
| Insulation - Batt                 | INS-B     | Wood                                | WD          |
| Insulation - Rigid                | INS-R     | Wood Stud                           | WDSTUD      |
|                                   |           | Window                              | W           |



| WALL SCHEDULE |   |             |          |  |
|---------------|---|-------------|----------|--|
| TYPE          | ASSEMBLY DESCRIPTION  | FIRE RATING | COMMENTS |  |
| W1            | STANDING SEAM METAL CLADDING<br>25 RIGID INSULATION<br>WEATHER BARRIER<br>13 PLYWOOD<br>38x140 WOOD STUDS @ 400 O.C.<br>6 MIL POLY VAPOUR BARRIER<br>19 PLYWOOD G1S | -           |          |  |
| W2            | METAL CLADDING<br>25 RIGID INSULATION<br>WEATHER BARRIER<br>13 PLYWOOD<br>38x140 WOOD STUDS @ 400 O.C.<br>6 MIL POLY VAPOUR BARRIER<br>19 PLYWOOD G1S               | -           |          |  |
| W3            | CORROGATED METAL CLADDING<br>25 RIGID INSULATION<br>WEATHER BARRIER<br>13 PLYWOOD<br>38x140 WOOD STUDS @ 400 O.C.<br>6 MIL POLY VAPOUR BARRIER<br>19 PLYWOOD G1S    | -           |          |  |
| W4            | 19 PLYWOOD G1S<br>38x89 WOOD STUDS @400 O.C.<br>19 PLYWOOD G1S  | -           |          |  |
| W5            | 19 PLYWOOD G1S<br>38x140 WOOD STUDS @400 O.C.<br>19 PLYWOOD G1S   | -           |          |  |
| W6            | STANDING SEAM METAL CLADDING<br>WEATHER BARRIER<br>13 PLYWOOD<br>38x140 WOOD STUDS @ 400 O.C.<br>13 PLYWOOD<br>LONGBOARD  | -           |          |  |

GENERAL NOTES - INTERIOR PARTITIONS

- ALL INTERIOR PARTITION WALLS UNLESS NOTED OTHERWISE ARE TO EXTEND TO UNDERSIDE OF STRUCTURE OR ROOF DECK OR FLOOR AS CONDITION REQUIRES WITH APPROPRIATE DEFLECTION HEAD FOR WALL TYPE.
- WHERE FRAMED DRYWALL PARTITIONS ARE TO EXTEND UP TO THE UNDERSIDE OF ROOF FRAMING OR STRUCTURES PROVIDE A DOUBLE TOP TRACK ASSEMBLY (OR APPROVED ALTERNATIVE SLOTTED SYSTEM) TO ALLOW FOR A ROOF DEFLECTION OF  $\pm 25\text{mm}$ . TYPICAL TRACK ASSEMBLY SHALL CONSIST OF A 50mm DEEP TRACK AND STANDARD TRACK IN COMBINATION WITH WALL BOARD FASTENED TO STUD ONLY. THE JUNCTIONS OF THE TRACK TO STRUCTURE AND GYPSUM BOARD TO THE TRACK MUST BE CAULKED AIR TIGHT.
- REFER TO STRUCTURAL DRAWINGS FOR LOCATION OF LOADBEARING CONCRETE BLOCK WALLS.
- PARTITION TYPES AND FIRE RESISTIVE RATINGS INDICATED ON A WALL ARE TO BE CONTINUOUS FOR THE LENGTH AND HEIGHT OF A PARTITION.
- WHERE A WALL IS NOTED TO EXTEND TO UIS OF STRUCTURE AND IS NOT INDICATED AS A FIRE SEPARATION THE WALL SHALL BE SEALED TO DECK & STRUCTURE WITH ACOUSTIC SEALANT AND FLUTES OF DECK ARE TO BE FILLED WITH PREFORMED FOAM FLUTE FILLER.
- ALL WALLS ADJACENT TO PLUMBING FIXTURES TO BE CLAD WITH MOISTURE RESISTANT GYPSUM BOARD IN PLACE OF STANDARD GYPSUM BOARD.
- PROVIDE ACOUSTIC RATED SEALANT TO ALL JUNCTIONS OF STC RATED WALL ASSEMBLIES TO ENSURE FULL ACOUSTIC SEPARATION FROM ADJACENT SPACES.
- IN ALL LOCATIONS WHERE GYPSUM BOARD ABUTS DISSIMILAR MATERIAL, USE A TEAR AWAY "L" BEAD TYPE TRIM.
- ALL GYPSUM BOARD ASSEMBLIES IN WASHROOMS & HIGH MOISTURE CONTENT AREAS SHALL BE MOISTURE RESISTANT TYPE.
- ALL GYPSUM BOARD TYPES AT TILED LOCATIONS TO BE FIBREGLASS MATT TYPE.
- ALL GYPSUM BOARD IN FIRE RATED ASSEMBLIES SHALL BE FIRE RATED TYPE-X.
- ALL INTERIOR FRAMED PARTITIONS WHICH DO NOT EXTEND TO UNDERSIDE OF DECK ARE TO BE BRACED BACK TO THE STRUCTURE ABOVE THE SUSPENDED CEILING SYSTEM USING METAL STUD @ MAXIMUM 1200mm O.C. EACH SIDE OF WALL.
- WHEN A PARTITION OCCURS ALONG A CONTROL JOINT, FASTEN THE TRACK TO ONE SIDE ONLY.
- GYPSUM BOARD CONTROL JOINTS ARE TO BE AT 900mm O.C. MAXIMUM, OR AS OTHERWISE SHOWN, REFER TO SPECIFICATIONS.
- PARTITION TYPES TO BE CONTINUOUS ABOVE DOORS, OPENINGS AND GLAZING, UNLESS NOTED OTHERWISE.

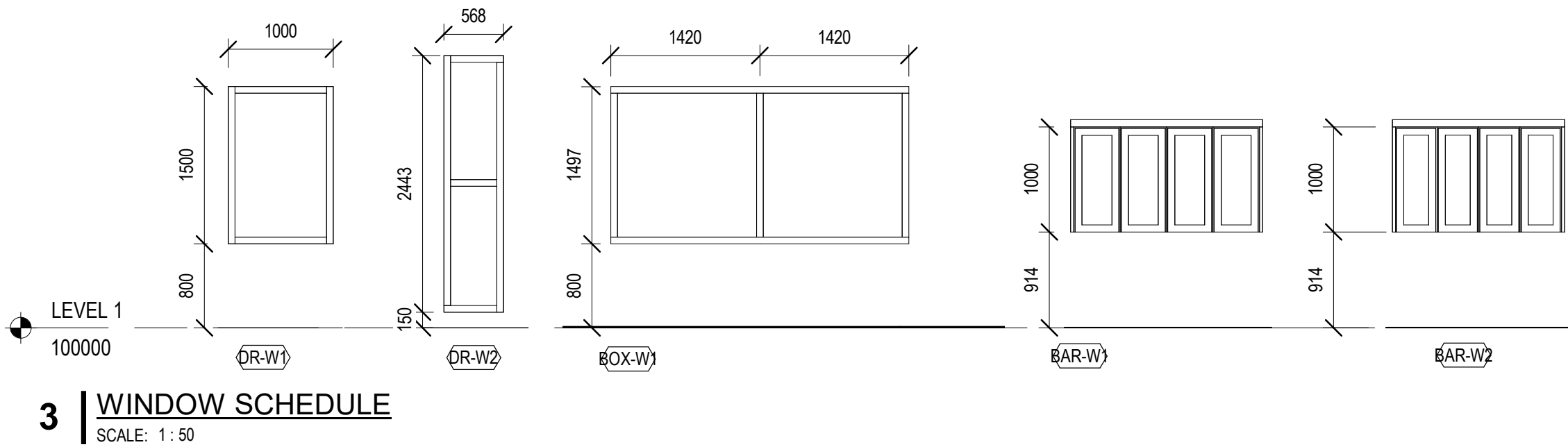

3 WINDOW SCHEDULE  
SCALE: 1 : 50

ISSUES / REVISIONS

| NO. | DATE | REVISION |
|-----|------|----------|
|-----|------|----------|

1 30.04.19 ISSUED FOR 50% REVIEW

50% SUBMISSION  
NOT FOR CONSTRUCTION

| DOOR SCHEDULE |            |        |           |            |          |      |        |            |          |        |               |      |             |                 |          |  |  |
|---------------|------------|--------|-----------|------------|----------|------|--------|------------|----------|--------|---------------|------|-------------|-----------------|----------|--|--|
| NO.           | DIMENSIONS |        |           | DOOR PANEL |          |      |        | DOOR FRAME |          |        | FRAME PROFILE |      | FIRE RATING | HARD WARE GROUP | COMMENTS |  |  |
|               | WIDTH      | HEIGHT | THICKNESS | TYPE       | MATERIAL | CORE | FINISH | TYPE       | MATERIAL | FINISH | JAMB          | HEAD |             |                 |          |  |  |
| AMP-D2        | 900        | 2150   | 44        | SO         | HM       |      | PT     | S          | AL       | -      |               |      | -           |                 |          |  |  |
| AMP-D3        | 1800       | 2150   | 44        | SO         | HM       |      | PT     | S          | AL       | -      |               |      | -           |                 |          |  |  |
| AMP-D4        | 900        | 2150   | 44        | SO         | HM       |      | PT     | S          | AL       | -      |               |      | -           |                 |          |  |  |
| AMP-D5        | 1800       | 2150   | 44        | SO         | HM       |      | PT     | S          | AL       | -      |               |      | -           |                 |          |  |  |
| AMP-D6        | 900        | 2150   | 44        | SO         | HM       |      | PT     | S          | AL       | -      |               |      | -           |                 |          |  |  |
| BAR-D1        | 900        | 2150   | 44        | SO         | HM       |      | PT     | S          | PS       | PT     |               |      | -           |                 |          |  |  |
| BAR-D2        | 900        | 2150   | 44        | SO         | HM       |      | PT     | S          | PS       | PT     |               |      | -           |                 |          |  |  |
| BAR-D3        | 900        | 2150   | 44        | SO         | HM       |      | PT     | S          | PS       | PT     |               |      | -           |                 |          |  |  |
| BOX-D1        | 900        | 2150   | 44        | SO         | HM       |      | PT     | S          | PS       | PT     |               |      | -           |                 |          |  |  |
| BOX-D2        | 900        | 2150   | 44        |            |          |      |        |            |          |        |               |      |             |                 |          |  |  |
| DR-D1         | 1800       | 2150   | 44        | SW         | WD       |      | PT     | S          | PS       | PT     |               |      | -           |                 |          |  |  |
| DR-D2         | 900        | 2150   | 44        | SO         | HM       |      | PT     | S          | PS       | PT     |               |      | -           |                 |          |  |  |
| DR-D2.1       | 900        | 2150   | 44        | SO         | HM       |      | PT     | S          | PS       | PT     |               |      | -           |                 |          |  |  |
| DR-D3         | 900        | 2150   | 44        | SO         | HM       |      | PT     | S          | PS       | PT     |               |      | -           |                 |          |  |  |
| DR-D3.1       | 900        | 2150   | 44        | SO         | HM       |      | PT     | S          | PS       | PT     |               |      | -           |                 |          |  |  |
| DR-D4         | 900        | 2150   | 44        | SO         | HM       |      | PT     | S          | PS       | PT     |               |      | -           |                 |          |  |  |

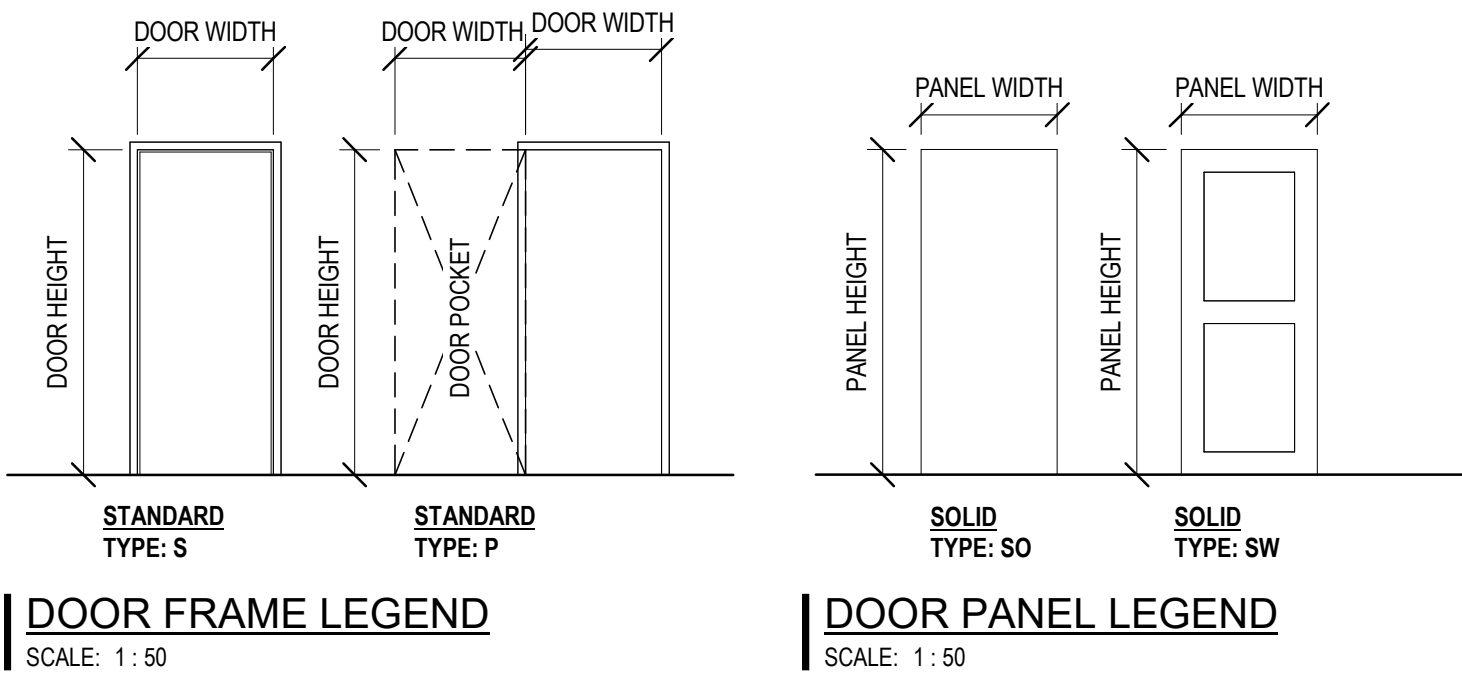

| DOOR SCHEDULE NOTES   |                          |   |                                 |      |                                |
|---|--------------------------|---|---------------------------------|------|--------------------------------|
| GENERAL NOTES (APPLIES TO ALL DOORS)  |                          |   |                                 |      |                                |
| <ul style="list-style-type: none"><li>ALL INTERIOR DOOR FRAMES TO BE INSTALLED 150mm FROM ADJACENT WALL UNLESS NOTED OTHERWISE</li><li>REFER TO EXTERIOR ELEVATIONS FOR DOOR AND FRAME FINISH COLOUR</li><li>REFER TO SPECIFICATIONS FOR DOOR HARDWARE GROUP ASSEMBLY</li></ul> |                          |   |                                 |      |                                |
| SPECIFIC NOTES (APPLIES TO SPECIFIC DOORS)  |                          |   |                                 |      |                                |
| 1.  |                          | [ENTER NOTE HERE AND ENTER NUMBER IN COMMENTS COLUMN] |                                 |      |                                |
| 2.  |                          | [ENTER NOTE HERE AND ENTER NUMBER IN COMMENTS COLUMN] |                                 |      |                                |
| TYPICAL ABBREVIATIONS   |                          | GLAZING TYPES (REFER TO SPEC.)                        |                                 |      |                                |
| AL  | ALUMINUM                 | FG-A  | FLOAT GLASS                     | SG-A | DOUBLE GLAZED                  |
| ALT   | ALUMINUM - THERMAL BREAK | FG-B6   | TEMPERED SAFETY 6mm             | SG-B | DOUBLE GLAZED (LOW-E)          |
| ANOD  | ANODIZED                 | FG-B10  | TEMPERED SAFETY 10mm            | SG-C | DOUBLE GLAZED TEMPERED (LOW-E) |
| CLR   | CLEAR                    | FG-B13  | TEMPERED SAFETY 13mm            | SG-D | TRIPLE GLAZED                  |
| CW  | CURTAIN WALL ASSEMBLY    | FG-B6-O   | TEMPERED SAFETY - OBSCURE       | SG-E | TRIPLE GLAZED (LOW-E)          |
| EX  | EXISTING                 | FG-C  | TINTED GLASS                    | SG-F | TRIPLE GLAZED TEMPERED (LOW-E) |
| HC  | HOLLOW CORE              | FG-D  | HEAT ABSORBING GLASS            |      |                                |
| HM  | HOLLOW METAL             | FG-E  | REFLECTIVE GLASS                |      |                                |
| INS   | INSULATED                | FG-F  | ONE-WAY REFLECTIVE MIRROR GLASS |      |                                |
| IHM   | INSULATED HOLLOW METAL   | FG-G  | LOW-E GLASS                     |      |                                |
| O/H   | OVER HEAD                | FG-H  | WIRED GLASS                     |      |                                |
| PS  | PRESSED STEEL            | FG-I  | CERAMIC GLASS                   |      |                                |
| PT  | PAINT                    | FG-J  | SPANDREL GLASS                  |      |                                |
| SC  | SOLID CORE               | FG-L  | LAMINATED GLASS                 |      |                                |
| ST  | STEEL                    | FG-M  | MIRROR                          |      |                                |
| WD  | WOOD                     |   |                                 |      |                                |

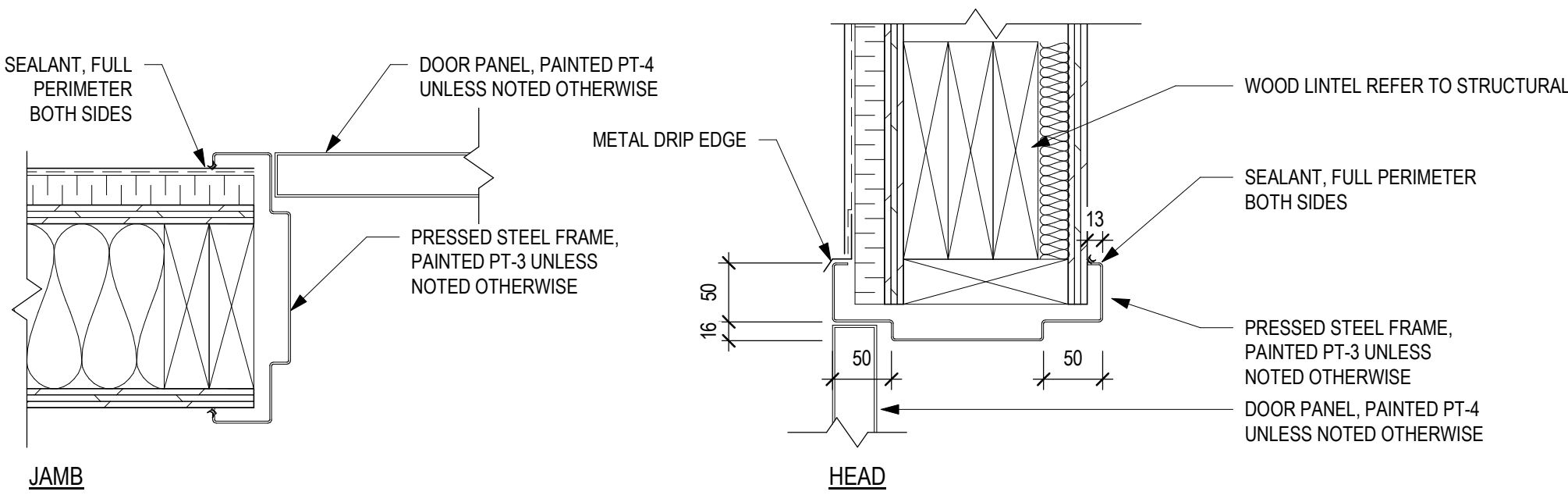

1 TYPICAL DOOR DETAILS-EXTERIOR  
SCALE: 1 : 5

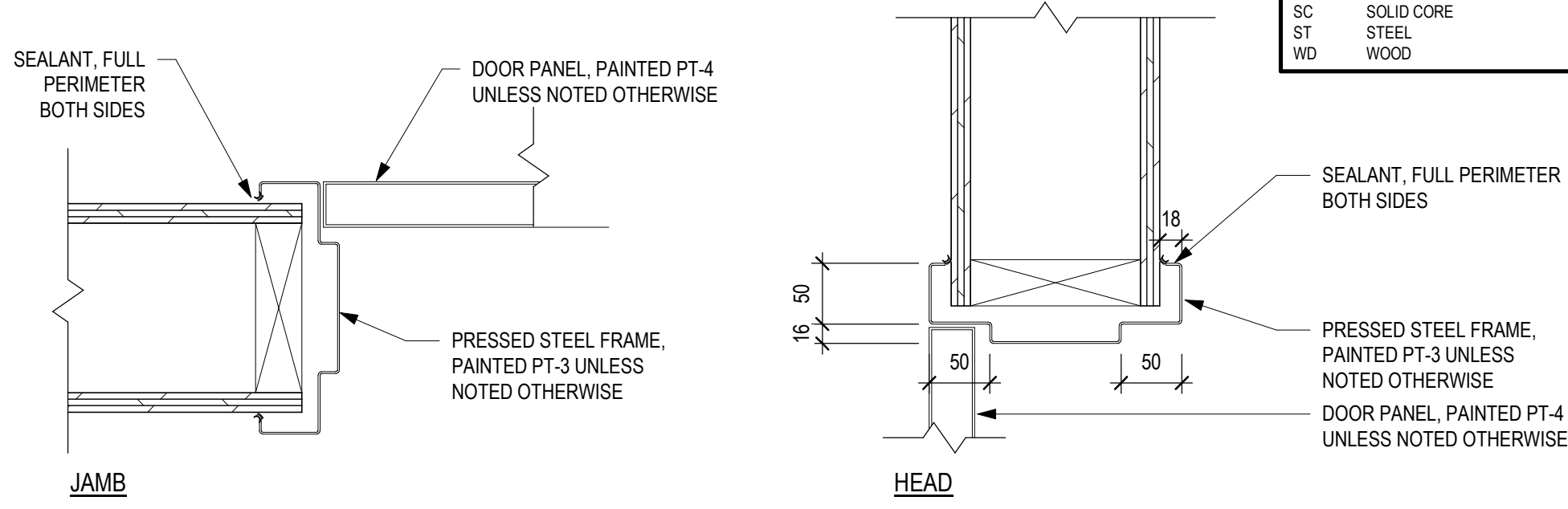

2 TYPICAL DOOR DETAILS-INTERIOR  
SCALE: 1 : 5

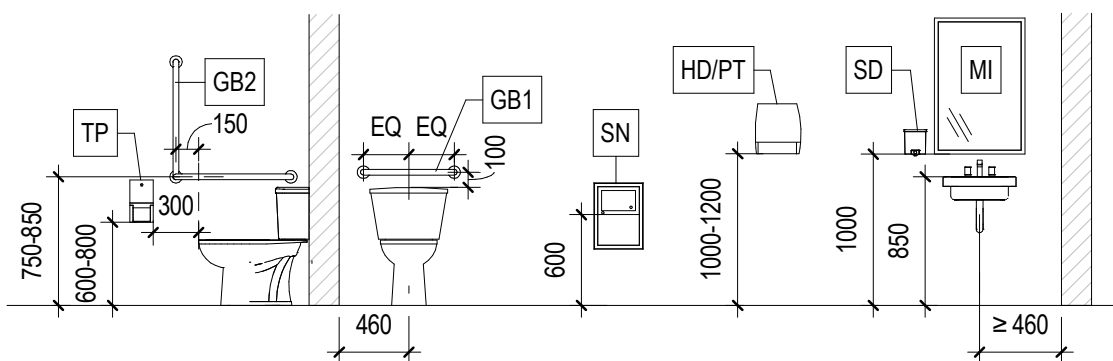

WASHROOM ACCESSORY MOUNTING  
SCALE: 1 : 50

| SPECIALTY EQUIPMENT SCHEDULE |   |       |                     |                |                      |
|------------------------------|---|-------|---------------------|----------------|----------------------|
| ANNO                         | DESCRIPTION                               | COUNT | SUPPLIED            |                | CONTRACTOR INSTALLED |
|                              |   |       | CONTRACTOR SUPPLIED | OWNER SUPPLIED |                      |
| CH                           | COAT HOOK                                 | 5     |                     |                |                      |
| GB1                          | GRAB BAR                                  | 1     | Yes                 |                | Yes                  |
| GB2                          | L SHAPED GRAB BAR                         | 1     |                     |                |                      |
| MI                           | MIRROR 600 x 900                          | 19    |                     |                |                      |
| PT                           | PAPER TOWEL DISPENSER                     | 1     |                     |                |                      |
| SD                           | SOAP DISPENSER                            | 1     |                     |                | Yes                  |
| SH                           | STAINLESS STEEL SHELF                     | 1     |                     |                |                      |
| SN                           | SANITARY NAPKIN DISPOSAL, SURFACE MOUNTED | 2     |                     |                |                      |
| TP                           | TOILET ROLL DISPENSER, SURFACE MOUNTED    | 3     |                     |                |                      |

PROJECT TITLE

Shakespeare on the  
Saskatchewan

DRAWING TITLE  
SCHEDULES

|               |             |                 |               |
|---------------|-------------|-----------------|---------------|
| CHECKED<br>TS | DRAWN<br>DS | DRAWING<br>A1.1 | REVISION<br>1 |
| FILE          |             | 18107           |               |





 2 | SITE PLAN-SATELLITE

SCALE: 1 : 10

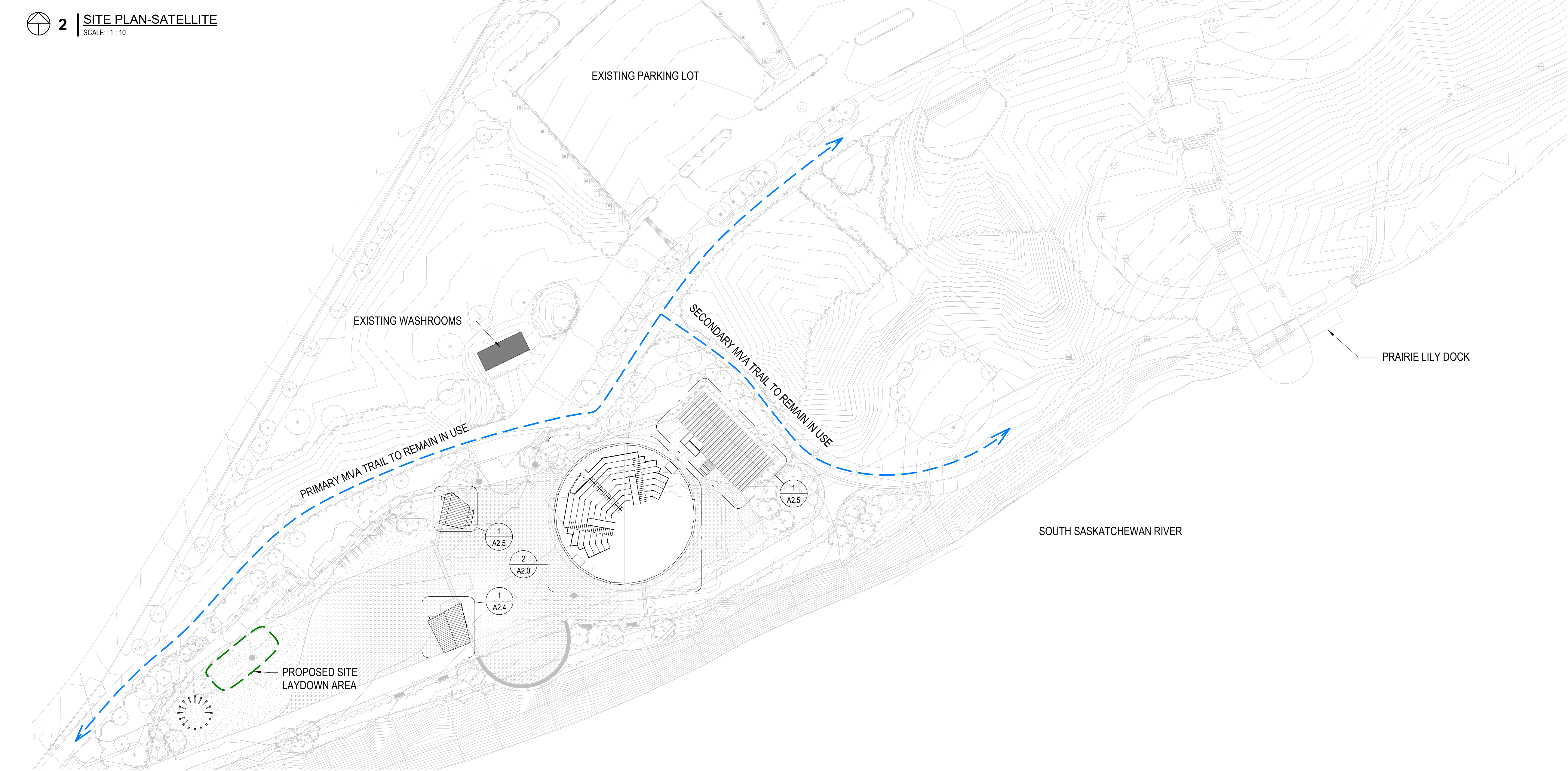

 1 | SITE PLAN

SCALE: 1 : 400

| ISSUES / REVISIONS |          |                       |
|--------------------|----------|-----------------------|
| NO.                | DATE     | REVISION              |
| 1                  | 30.04.19 | ISSUED FOR 50% REVIEW |

50% SUBMISSION

NOT FOR CONSTRUCTION

Group2 Architecture Interior Design Ltd.

SEAL

KEY PLAN

PROJECT TITLE

Shakespeare on the  
Saskatchewan

DRAWING TITLE

SITE KEY PLAN

| CHECKED | DRAWN | DRAWING | REVISION |
|---------|-------|---------|----------|
| TS      | DS    | A1.2    | 1        |
| FILE    |       | 18107   |          |



ISSUES / REVISIONS

NO. DATE REVISION

1 30.04.19 ISSUED FOR 50% REVIEW

50% SUBMISSION  
NOT FOR CONSTRUCTION

Group2 Architecture Interior Design Ltd.  
SEAL

KEY PLAN

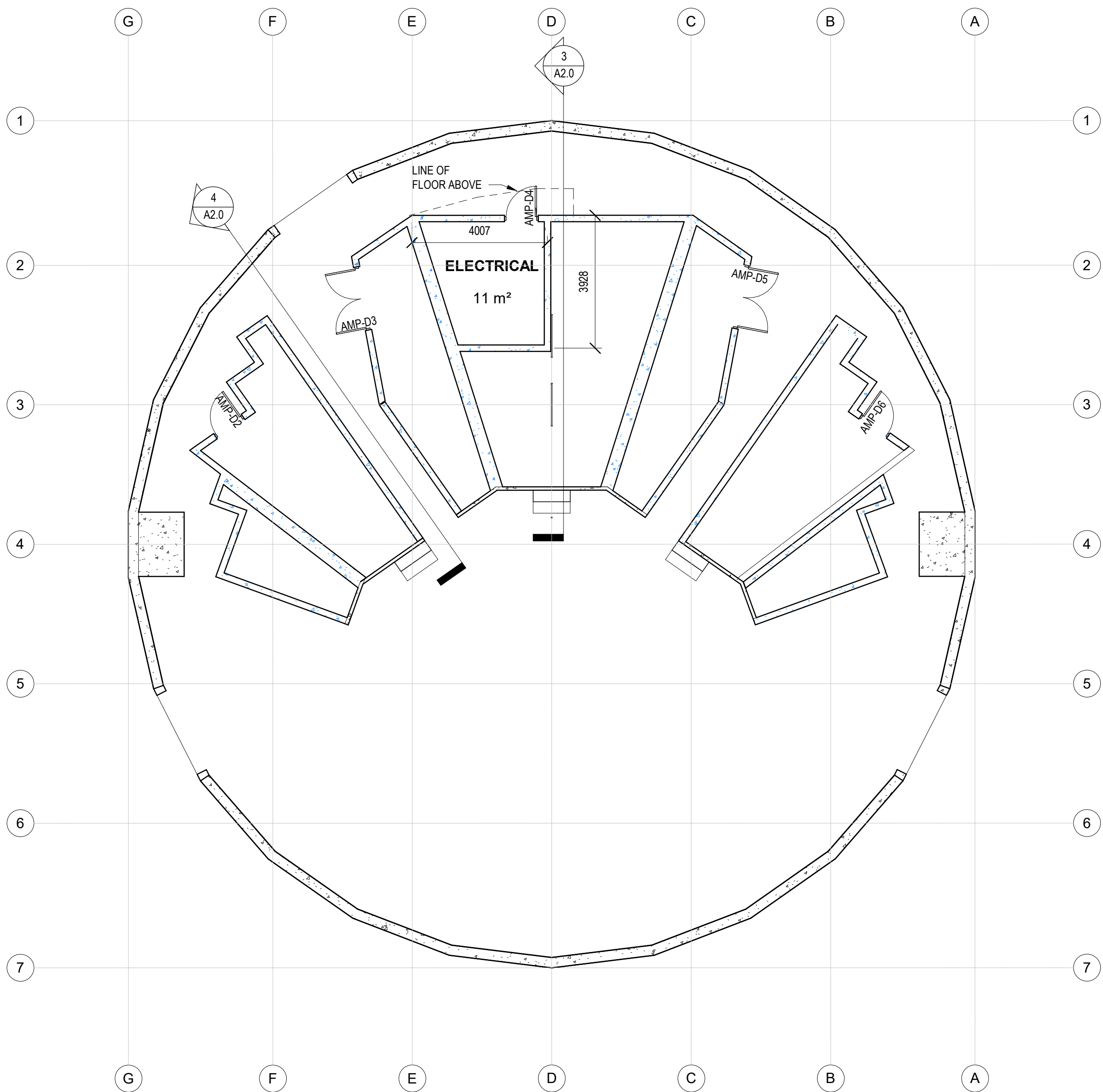

1 THEATRE-UNDERSIDE OF TIERS  
SCALE: 1:100

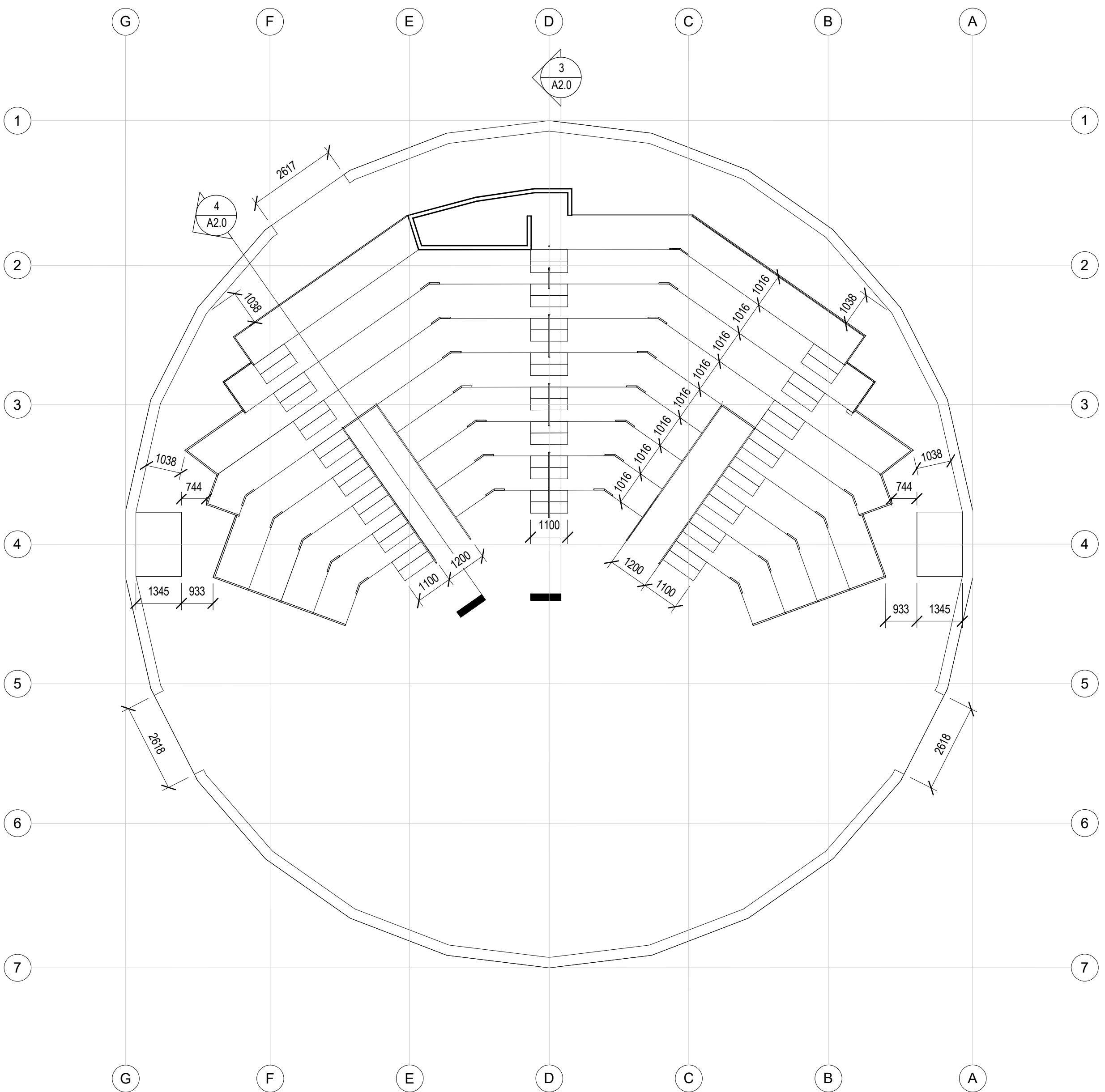

2 THEATRE  
SCALE: 1:100

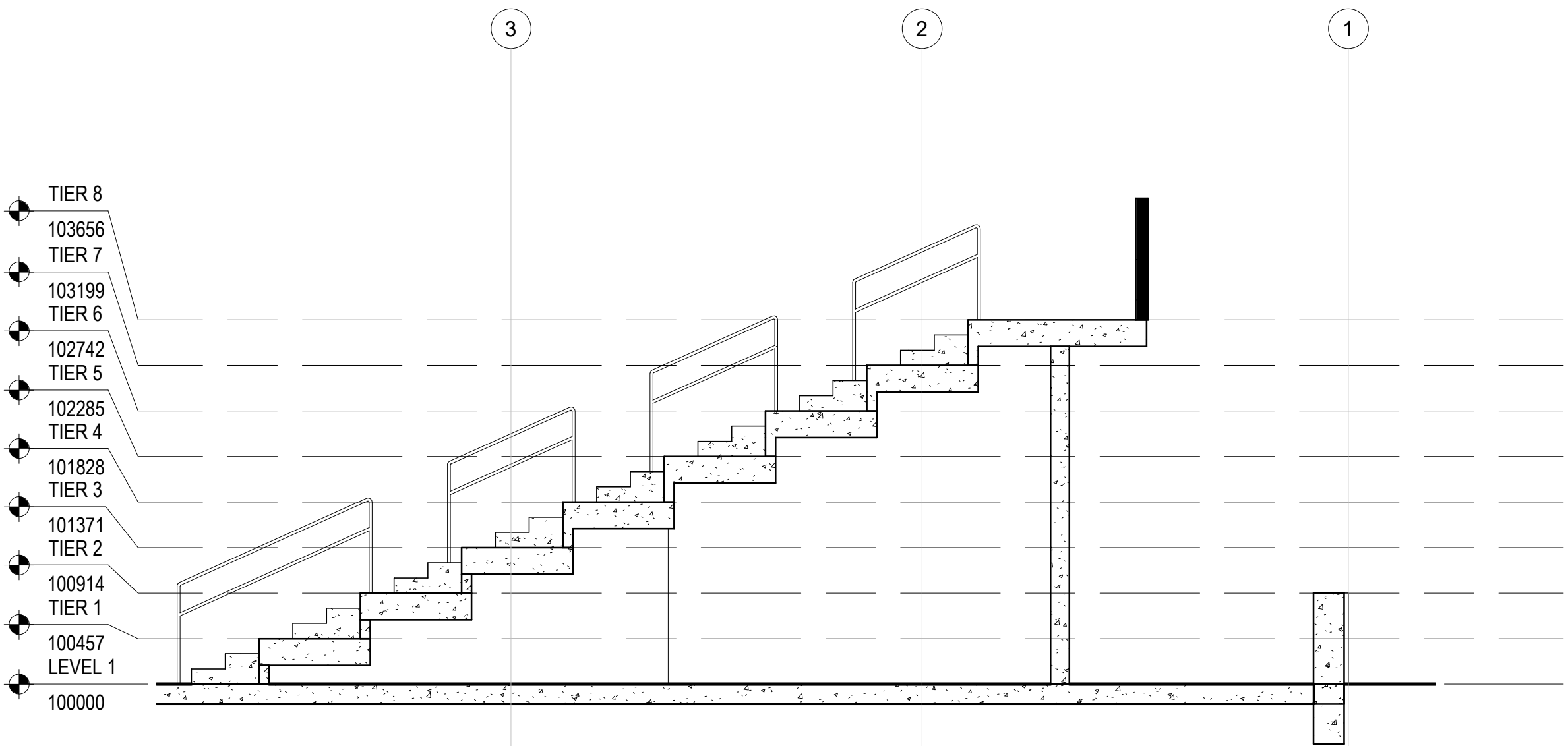

3 SECTION-THROUGH STAIRS  
SCALE: 1:50

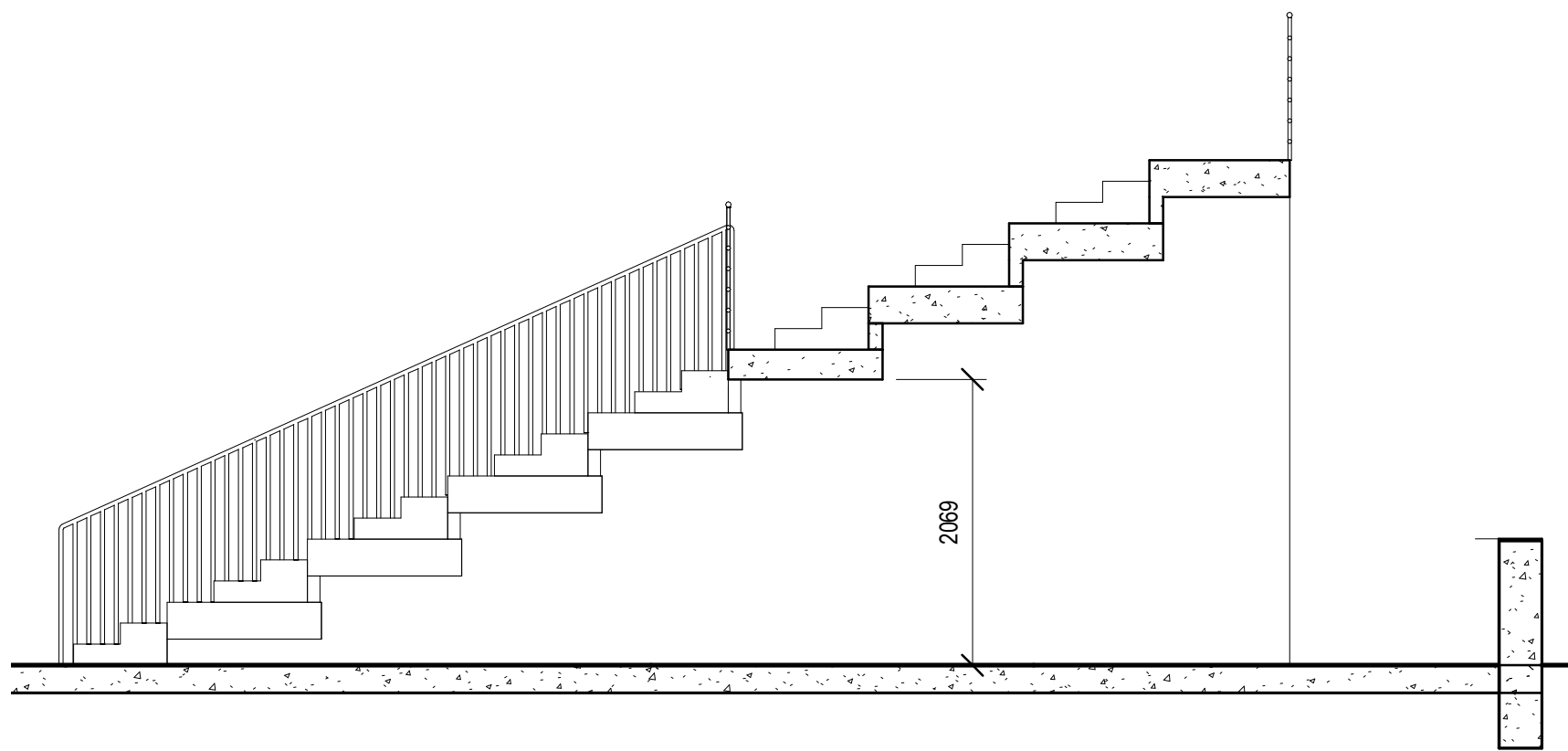

4 SECTION-THROUGH VOMITORIUM  
SCALE: 1:50

PROJECT TITLE

Shakespeare on the  
Saskatchewan

DRAWING TITLE

AMPHITHEATRE PLANS & SECTIONS

CHECKED  
TS

FILE

18107

DRAWN  
DS

DRAWING

A2.0

REVISION

1



ISSUES / REVISIONS

NO. DATE REVISION

1 30.04.19 ISSUED FOR 50% REVIEW

50% SUBMISSION  
NOT FOR CONSTRUCTION

Group2 Architecture Interior Design Ltd.  
SEAL

KEY PLAN

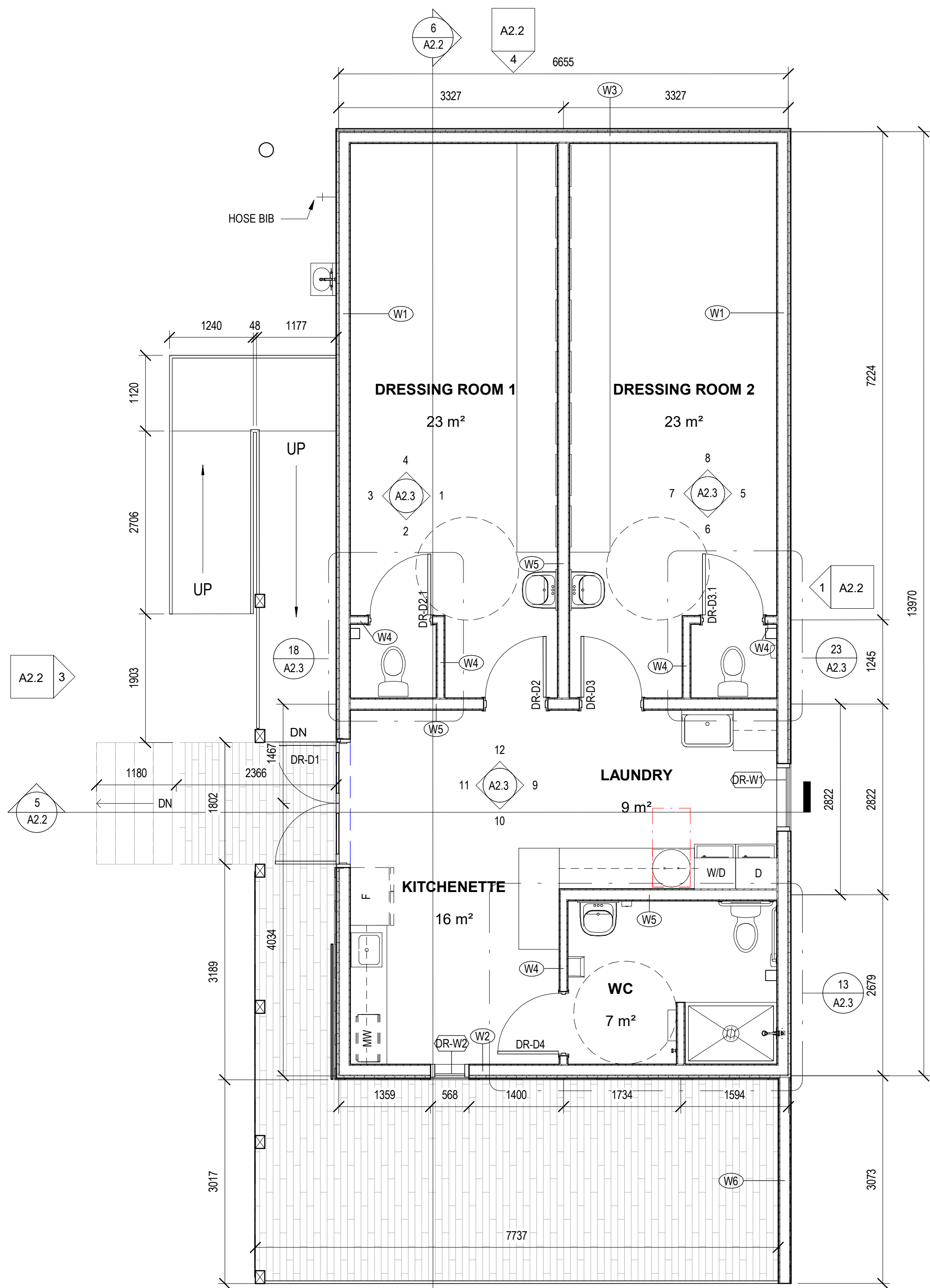

1 | DRESSING ROOMS  
SCALE: 1 : 50

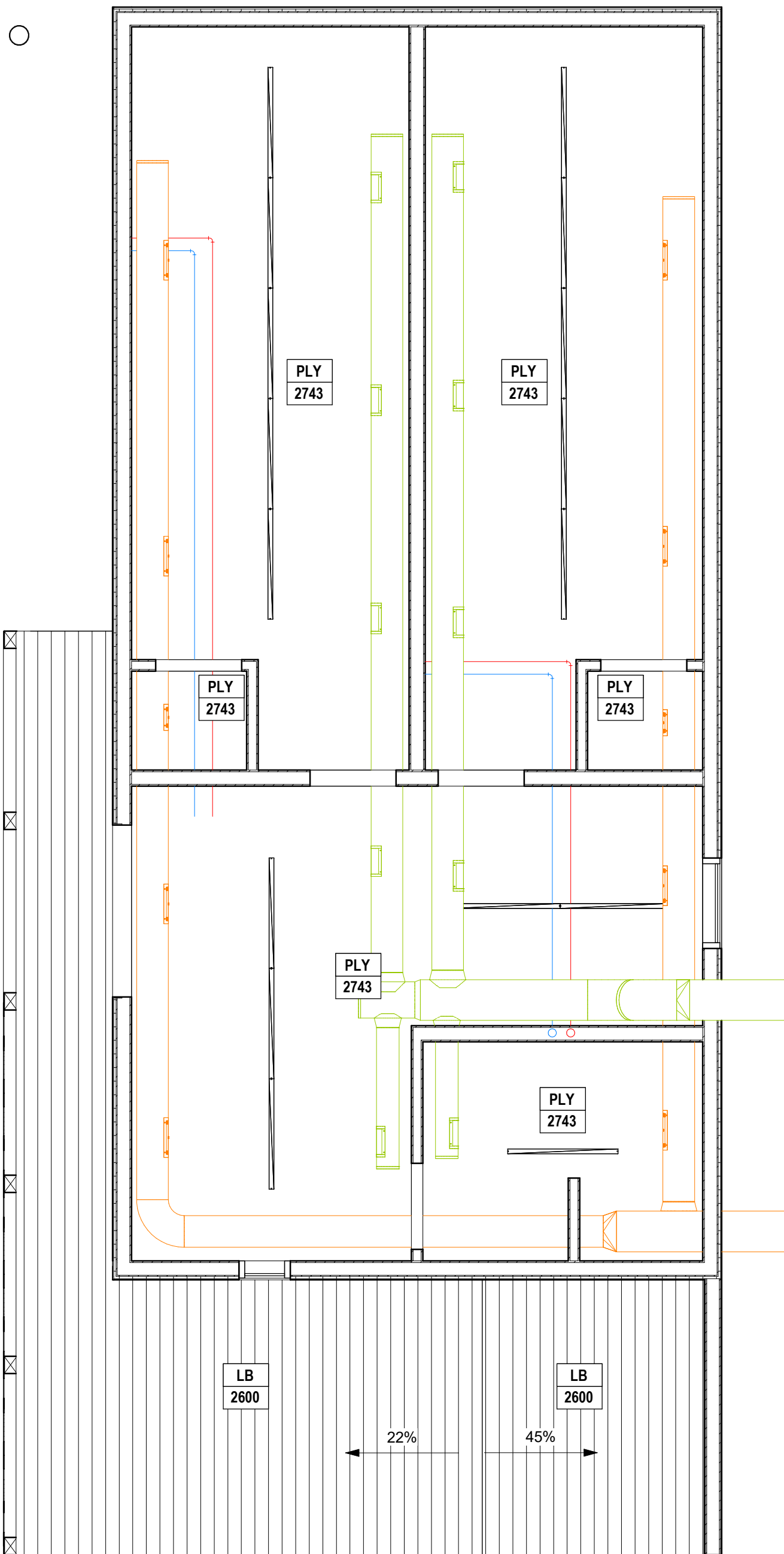

2 | DRESSING ROOM REFLECTED CEILING PLAN  
SCALE: 1 : 50

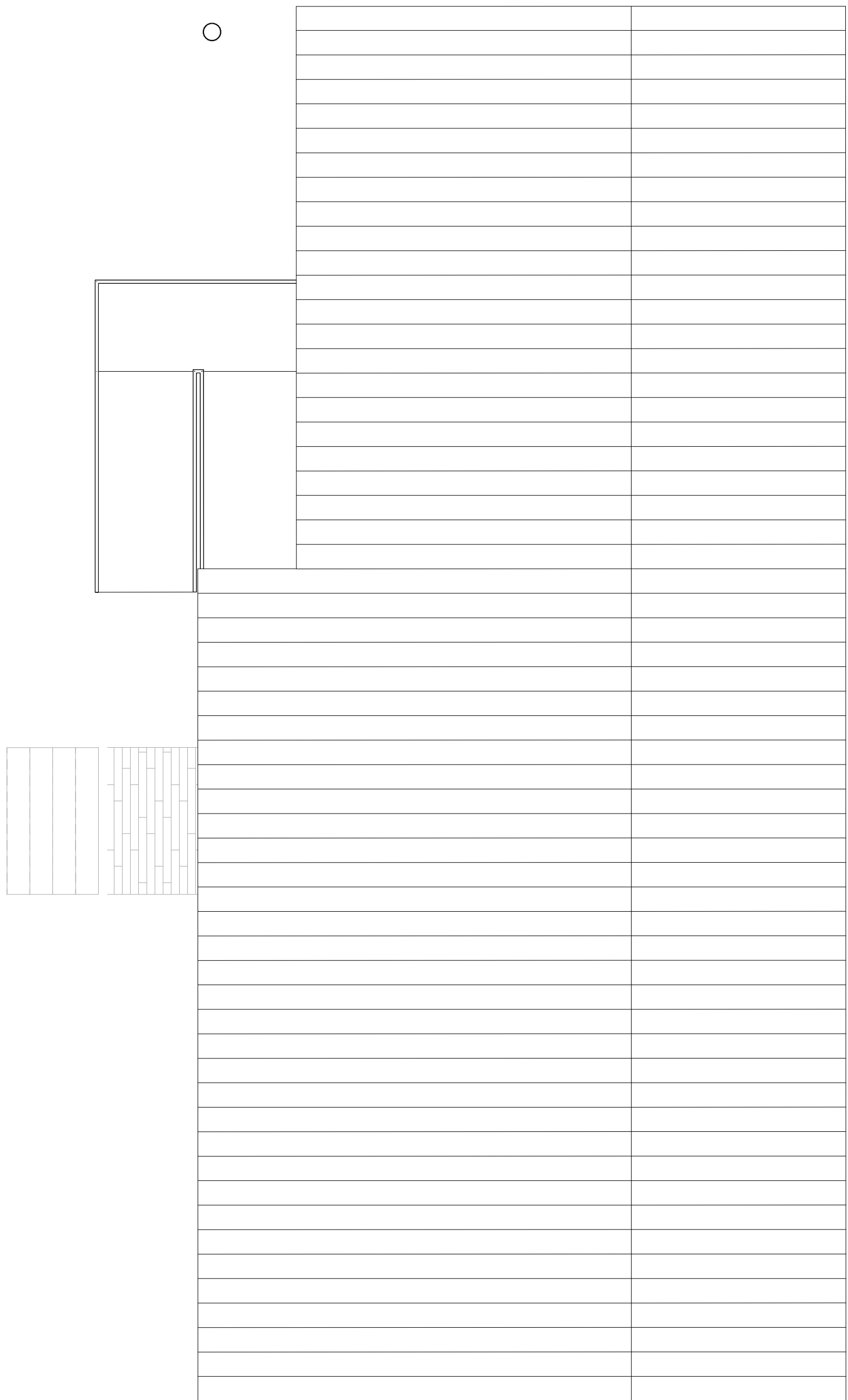

3 | DRESSING ROOM ROOF PLAN  
SCALE: 1 : 50

| WALL SCHEDULE |   |             |          |
|---------------|---|-------------|----------|
| TYPE          | ASSEMBLY DESCRIPTION  | FIRE RATING | COMMENTS |
| W1            | STANDING SEAM METAL CLADDING<br>25 RIGID INSULATION<br>WEATHER BARRIER<br>13 PLYWOOD<br>38x140 WOOD STUDS @ 400 O.C.<br>6 MIL POLY VAPOUR BARRIER<br>19 PLYWOOD G1S | -           |          |
| W2            | METAL CLADDING<br>25 RIGID INSULATION<br>WEATHER BARRIER<br>13 PLYWOOD<br>38x140 WOOD STUDS @ 400 O.C.<br>6 MIL POLY VAPOUR BARRIER<br>19 PLYWOOD G1S               | -           |          |
| W3            | CORROGATED METAL CLADDING<br>25 RIGID INSULATION<br>WEATHER BARRIER<br>13 PLYWOOD<br>38x140 WOOD STUDS @ 400 O.C.<br>6 MIL POLY VAPOUR BARRIER<br>19 PLYWOOD G1S    | -           |          |
| W4            | 19 PLYWOOD G1S<br>38x89 WOOD STUDS @400 O.C.<br>19 PLYWOOD G1S  | -           |          |
| W5            | 19 PLYWOOD G1S<br>38x140 WOOD STUDS @400 O.C.<br>19 PLYWOOD G1S   | -           |          |
| W6            | STANDING SEAM METAL CLADDING<br>WEATHER BARRIER<br>13 PLYWOOD<br>38x140 WOOD STUDS @ 400 O.C.<br>13 PLYWOOD<br>LONGBOARD  | -           |          |

PROJECT TITLE

Shakespeare on the  
Saskatchewan

DRAWING TITLE

DRESSING ROOM PLANS

CHECKED

TS

DRAWN

DS

DRAWING

FILE

A2.1

REVISION

1

18107



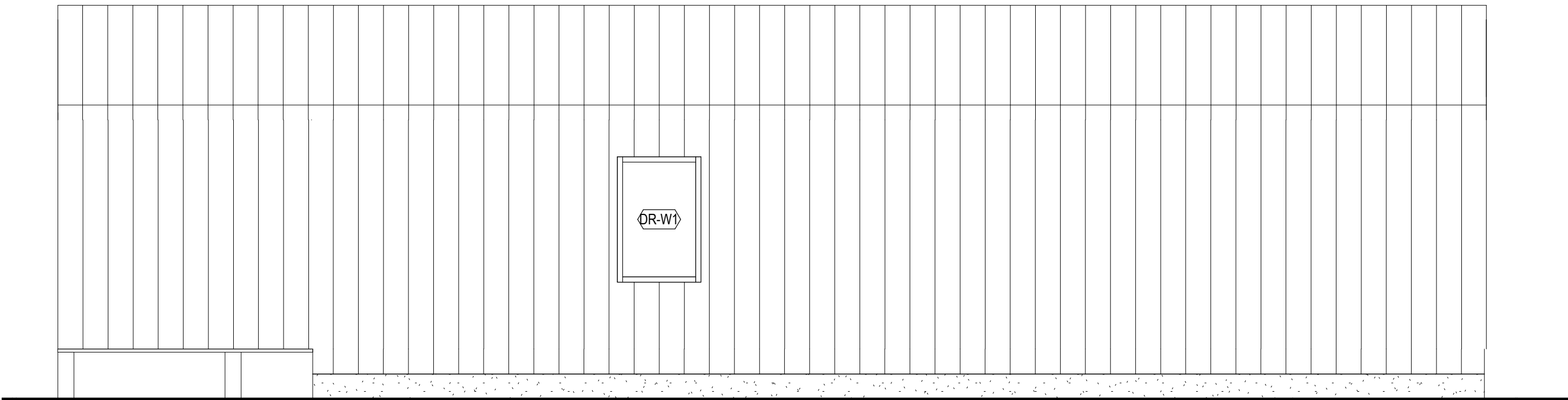

1 | DR North

SCALE: 1:50



2 | DR East

SCALE: 1:50

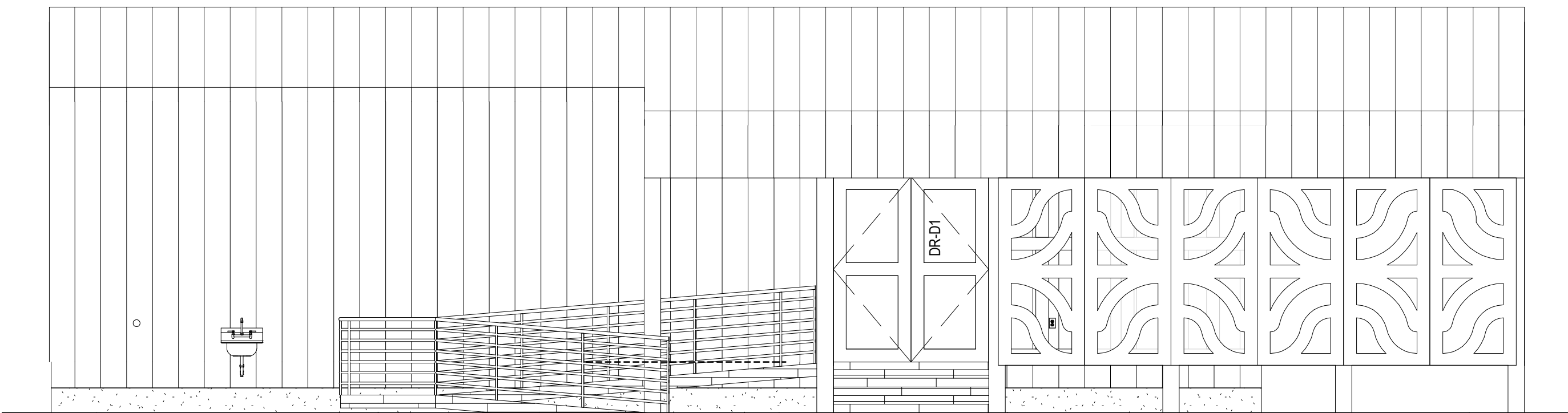

3 | DR South

SCALE: 1:50

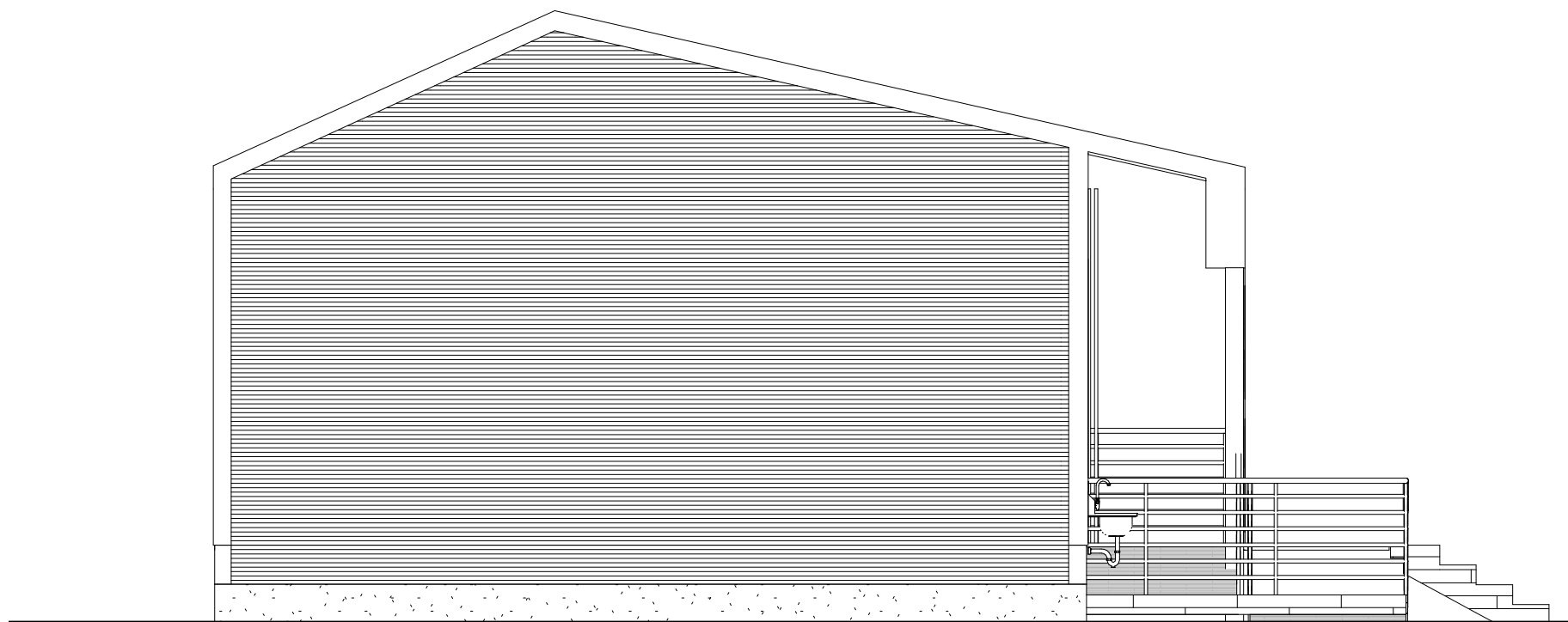

4 | DR West

SCALE: 1:50

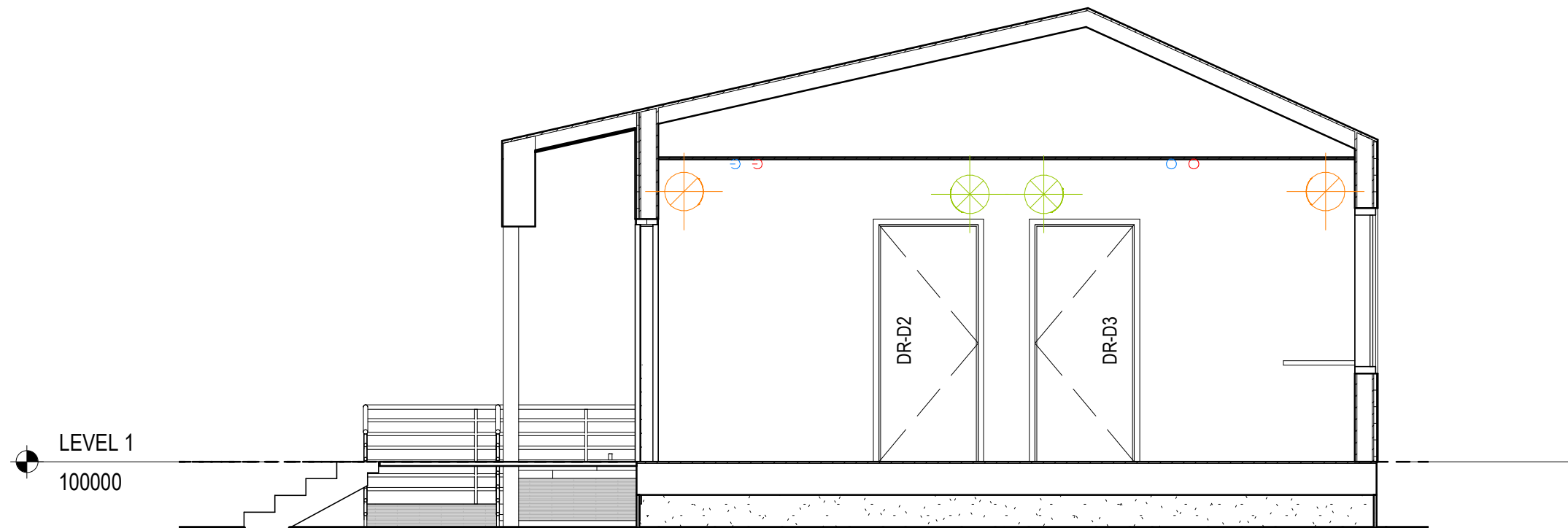

5 | SECTION

SCALE: 1:50



6 | SECTION

SCALE: 1:50

ISSUES / REVISIONS

NO. | DATE | REVISION

1 | 30.04.19 | ISSUED FOR 50% REVIEW

50% SUBMISSION  
NOT FOR CONSTRUCTION

Group2 Architecture Interior Design Ltd.  
SEAL

KEY PLAN

PROJECT TITLE

Shakespeare on the  
Saskatchewan

DRAWING TITLE  
DRESSING ROOM EXTERIOR  
ELEVATIONS & SECTIONS

CHECKED | DRAWN | DRAWING | REVISION  
TS | DS

FILE

18107

A2.2

1



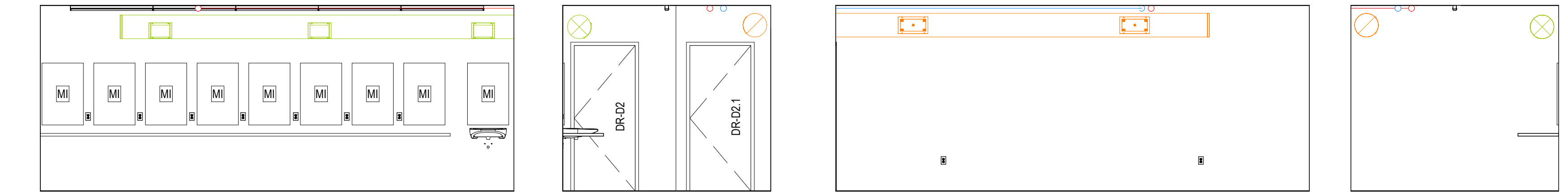

1 | **DR1-NORTH**  
SCALE: 1 : 50

2 | **DR1-EAST**  
SCALE: 1 : 50

3 | **DR1-SOUTH**  
SCALE: 1 : 50

4 | **DR1-WEST**  
SCALE: 1 : 50

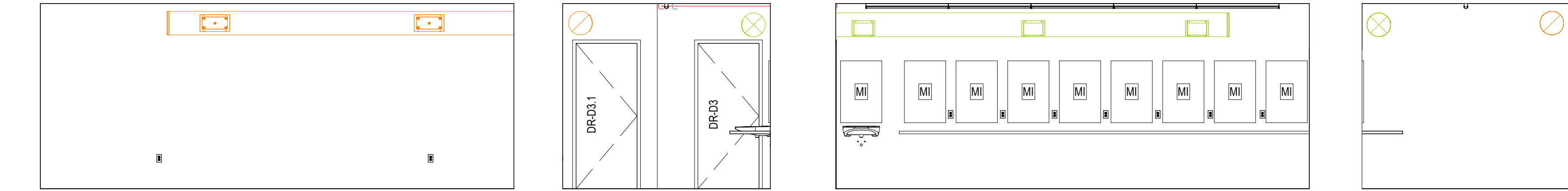

5 | **DR2-NORTH**  
SCALE: 1 : 50

6 | **DR2-EAST**  
SCALE: 1 : 50

7 | **DR2-SOUTH**  
SCALE: 1 : 50

8 | **DR2-WEST**  
SCALE: 1 : 50

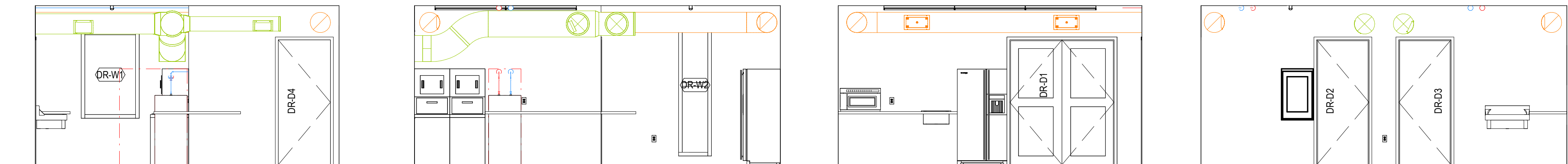

9 | **NORTH ELEVATION**  
SCALE: 1 : 50

10 | **EAST ELEVATION**  
SCALE: 1 : 50

11 | **SOUTH ELEVATION**  
SCALE: 1 : 50

12 | **WEST ELEVATION**  
SCALE: 1 : 50

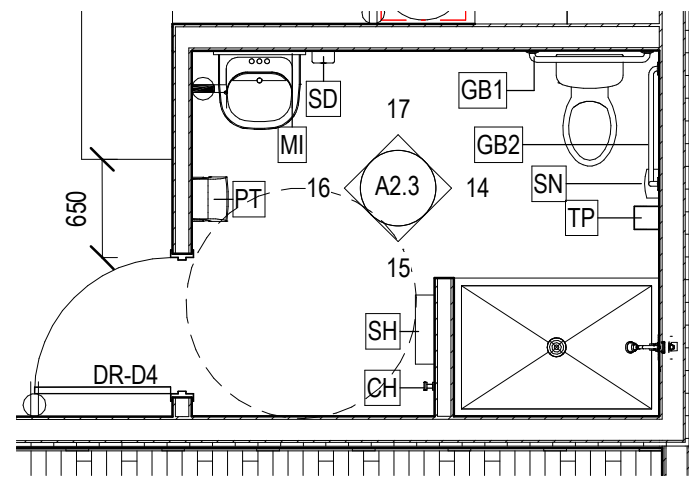

13 | **DRESSING ROOMS - BARRIER FREE WC**  
SCALE: 1 : 50

14 | **NORTH ELEVATION**  
SCALE: 1 : 50

15 | **EAST ELEVATION**  
SCALE: 1 : 50

16 | **SOUTH ELEVATION**  
SCALE: 1 : 50

17 | **WEST ELEVATION**  
SCALE: 1 : 50

3 < > 1

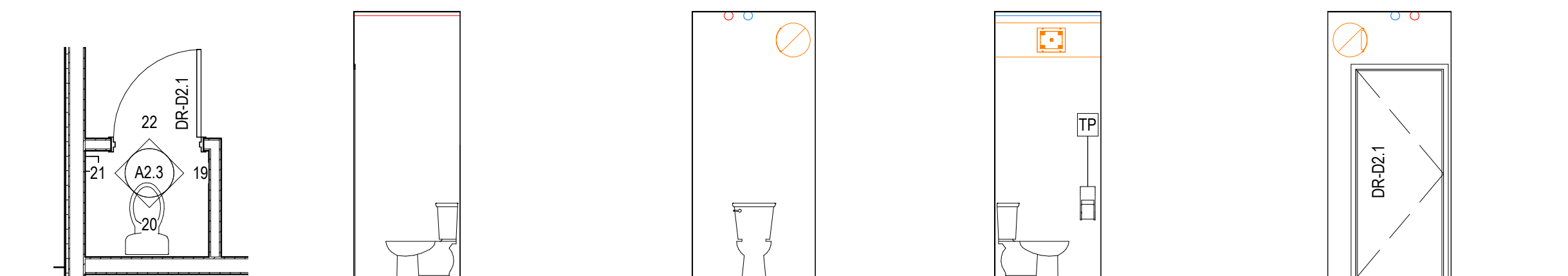

18 | **DR1-WC**  
SCALE: 1 : 50

19 | **NORTH ELEVATION**  
SCALE: 1 : 50

20 | **EAST ELEVATION**  
SCALE: 1 : 50

21 | **SOUTH ELEVATION**  
SCALE: 1 : 50

22 | **WEST ELEVATION**  
SCALE: 1 : 50

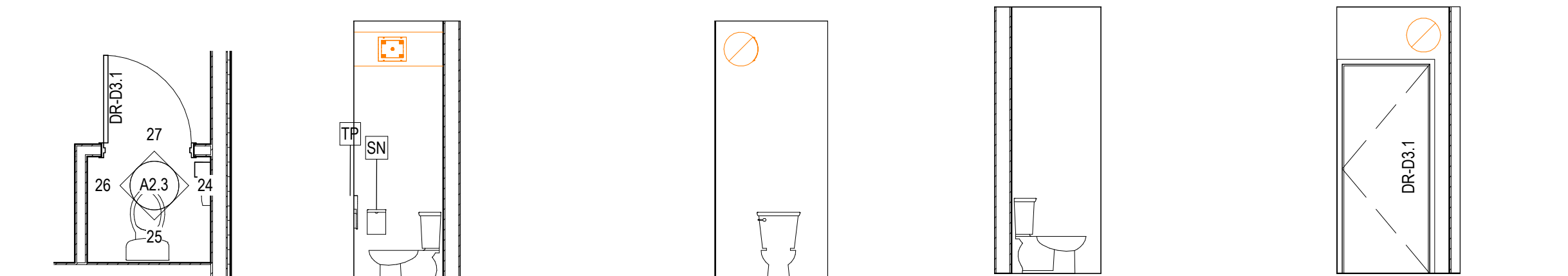

23 | **DR2-WC**  
SCALE: 1 : 50

24 | **NORTH ELEVATION**  
SCALE: 1 : 50

25 | **EAST ELEVATION**  
SCALE: 1 : 50

26 | **SOUTH ELEVATION**  
SCALE: 1 : 50

27 | **WEST ELEVATION**  
SCALE: 1 : 50

| ISSUES / REVISIONS |          |                       |
|--------------------|----------|-----------------------|
| NO.                | DATE     | REVISION              |
| 1                  | 30.04.19 | ISSUED FOR 50% REVIEW |

50% SUBMISSION  
NOT FOR CONSTRUCTION

Group2 Architecture Interior Design Ltd.  
SEAL

KEY PLAN

PROJECT TITLE  
**Shakespeare on the  
Saskatchewan**

DRAWING TITLE  
**DRESSING ROOM INTERIOR  
ELEVATIONS**

| CHECKED | DRAWN       | DRAWING | REVISION |
|---------|-------------|---------|----------|
| TS      | DS          |         |          |
| FILE    | <b>A2.3</b> |         | 1        |
| 18107   |             |         |          |



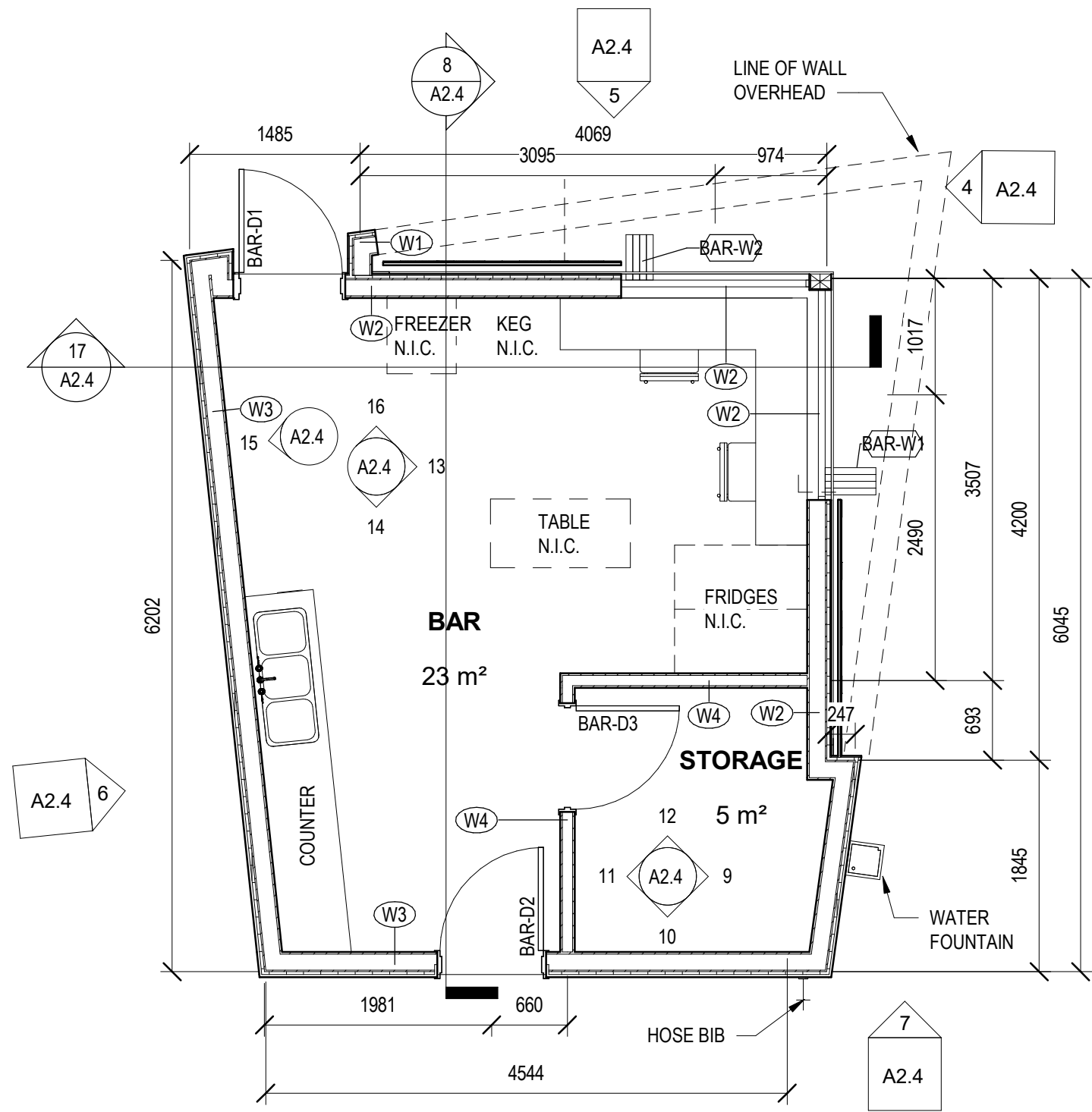

1 | BAR  
SCALE: 1:50

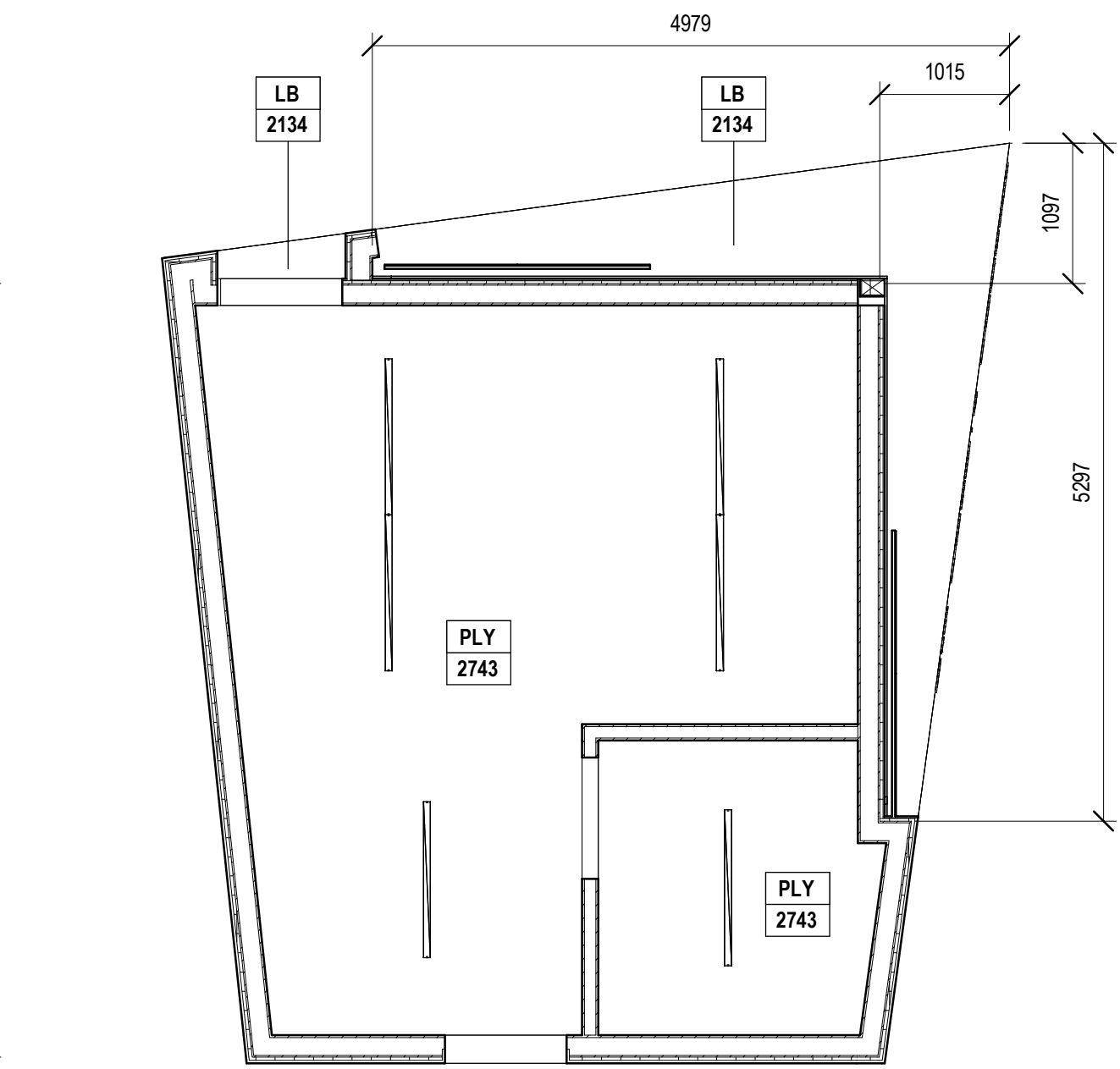

2 | BAR REFLECTED CEILING PLAN  
SCALE: 1:50

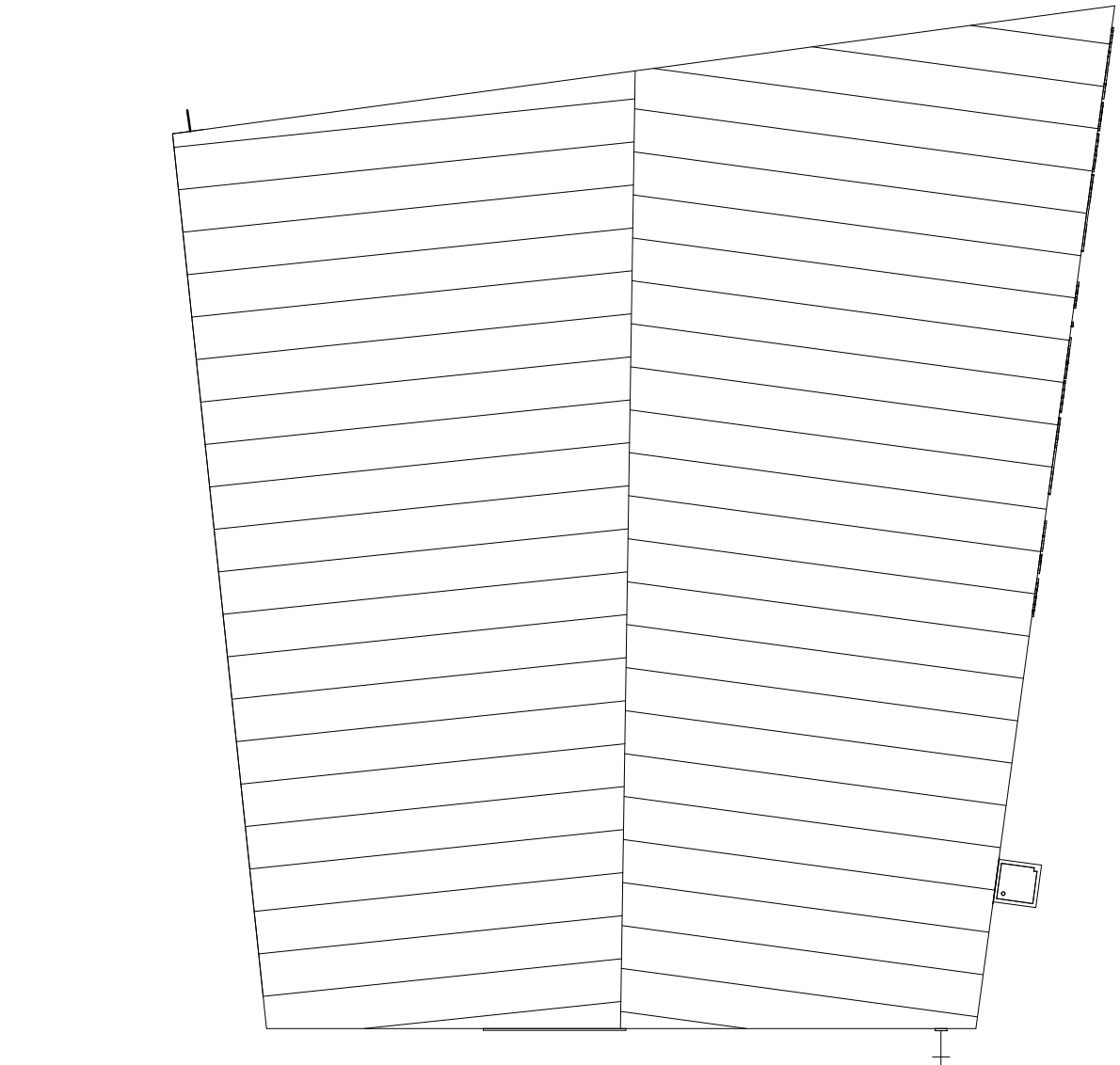

3 | BAR ROOF PLAN  
SCALE: 1:50

| WALL SCHEDULE |   |             |          |
|---------------|---|-------------|----------|
| TYPE          | ASSEMBLY DESCRIPTION  | FIRE RATING | COMMENTS |
| W1            | STANDING SEAM METAL CLADDING<br>25 RIGID INSULATION<br>WEATHER BARRIER<br>13 PLYWOOD<br>38x140 WOOD STUDS @ 400 O.C.<br>6 MIL POLY VAPOUR BARRIER<br>19 PLYWOOD G1S | -           |          |
| W2            | METAL CLADDING<br>25 RIGID INSULATION<br>WEATHER BARRIER<br>13 PLYWOOD<br>38x140 WOOD STUDS @ 400 O.C.<br>6 MIL POLY VAPOUR BARRIER<br>19 PLYWOOD G1S               | -           |          |
| W3            | CORROGATED METAL CLADDING<br>25 RIGID INSULATION<br>WEATHER BARRIER<br>13 PLYWOOD<br>38x140 WOOD STUDS @ 400 O.C.<br>6 MIL POLY VAPOUR BARRIER<br>19 PLYWOOD G1S    | -           |          |
| W4            | 19 PLYWOOD G1S<br>38x89 WOOD STUDS @400 O.C.<br>19 PLYWOOD G1S  | -           |          |
| W5            | 19 PLYWOOD G1S<br>38x140 WOOD STUDS @400 O.C.<br>19 PLYWOOD G1S   | -           |          |
| W6            | STANDING SEAM METAL CLADDING<br>WEATHER BARRIER<br>13 PLYWOOD<br>38x140 WOOD STUDS @ 400 O.C.<br>13 PLYWOOD<br>LONGBOARD  | -           |          |

ISSUES / REVISIONS

NO. | DATE | REVISION

1 | 30.04.19 | ISSUED FOR 50% REVIEW

50% SUBMISSION  
NOT FOR CONSTRUCTION

Group2 Architecture Interior Design Ltd.

SEAL

KEY PLAN

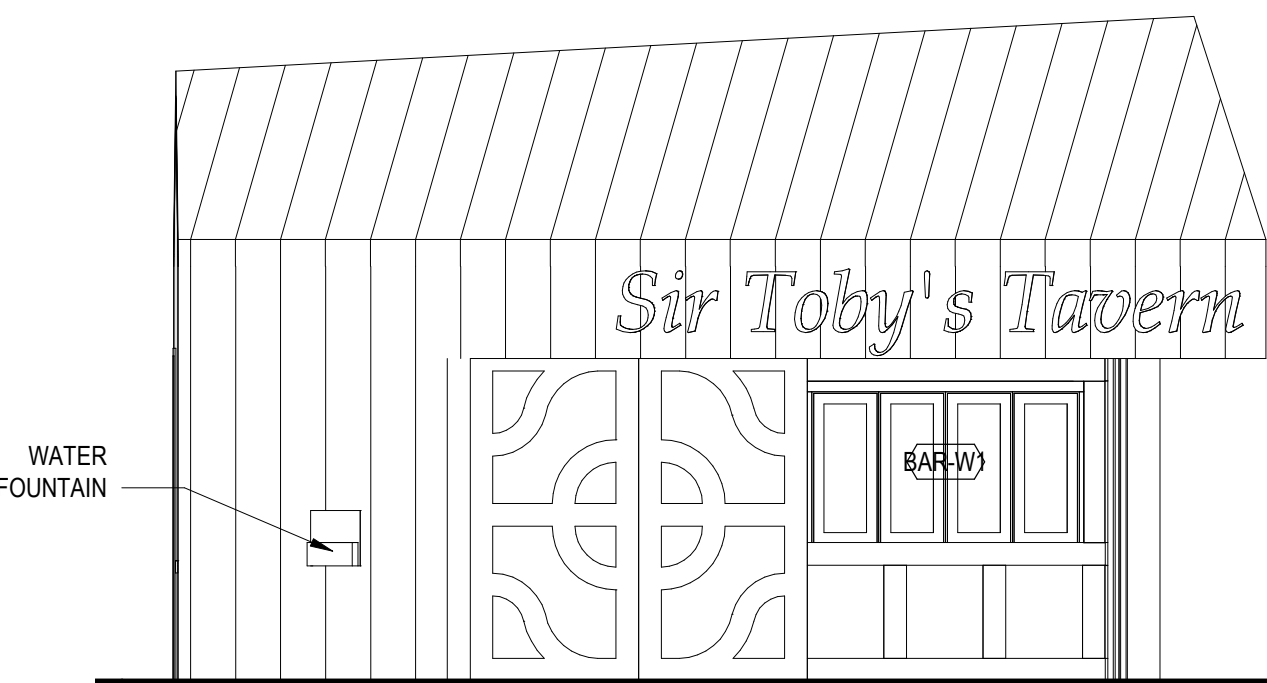

4 | BAR NORTH  
SCALE: 1:50

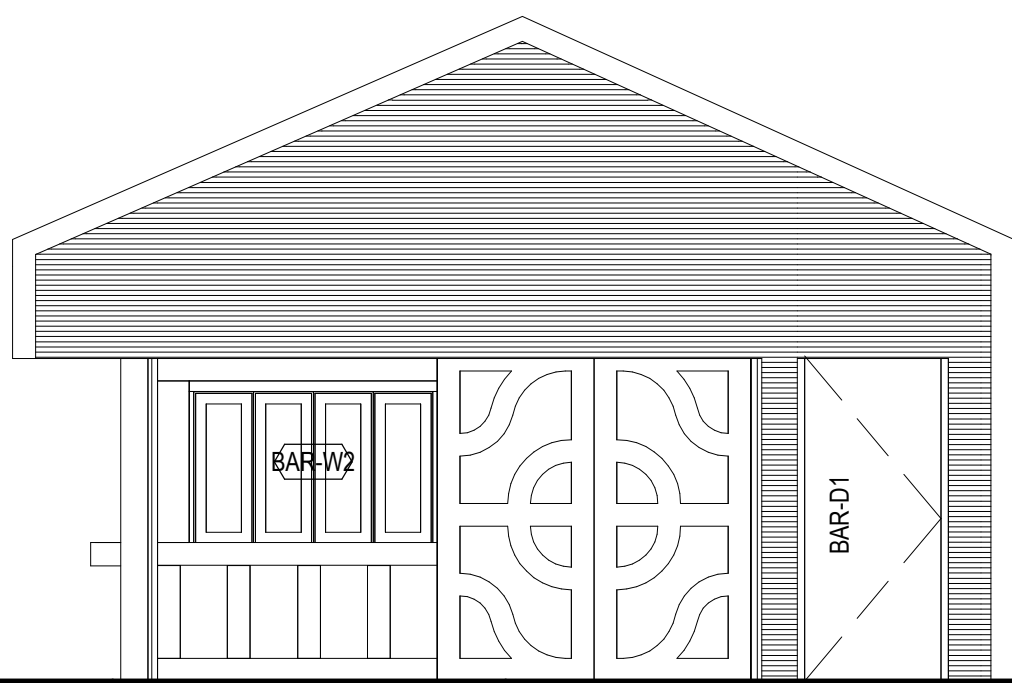

5 | BAR EAST  
SCALE: 1:50

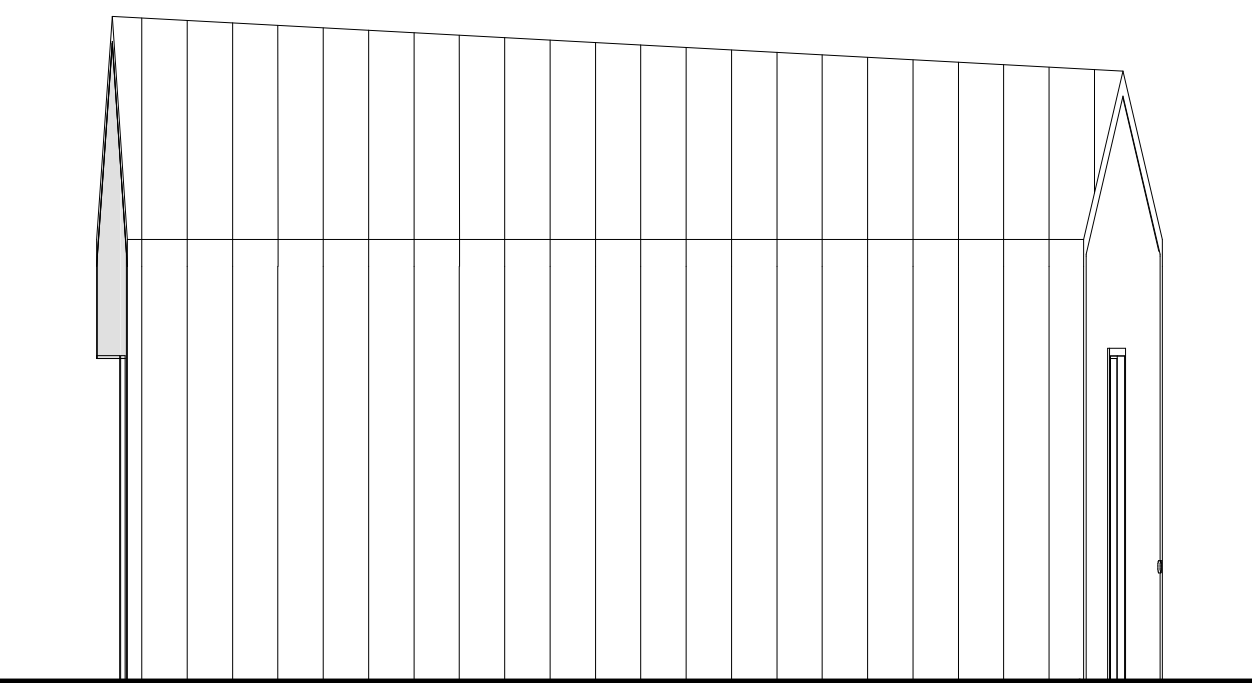

6 | BAR SOUTH  
SCALE: 1:50

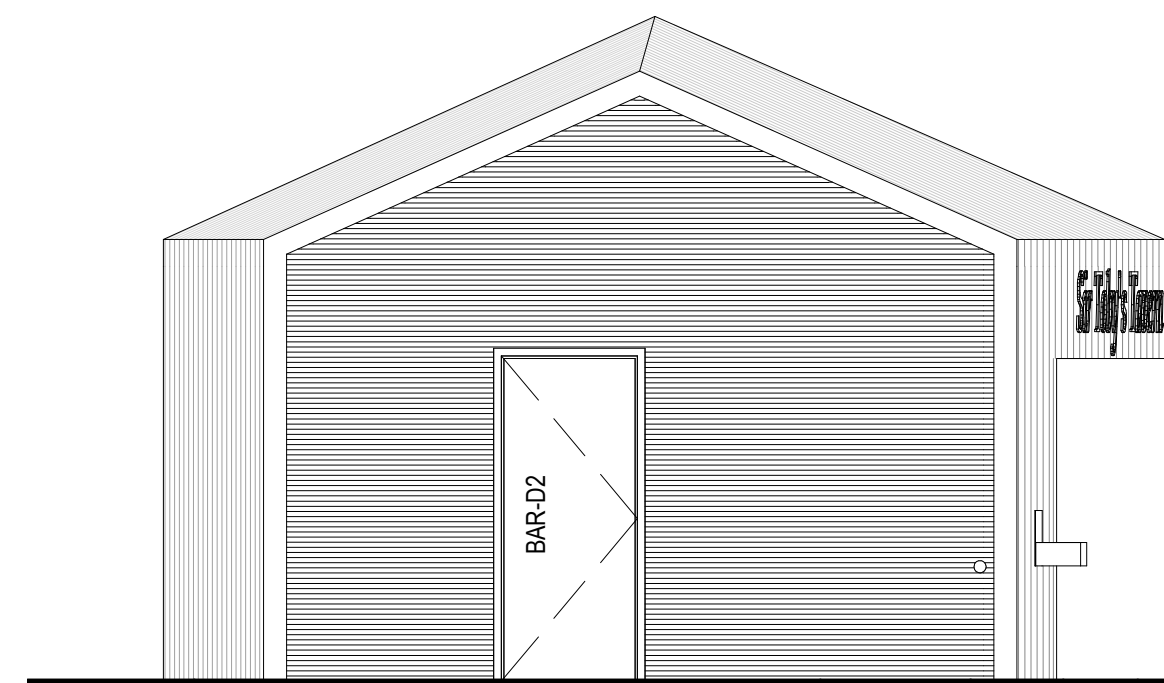

7 | BAR WEST  
SCALE: 1:50

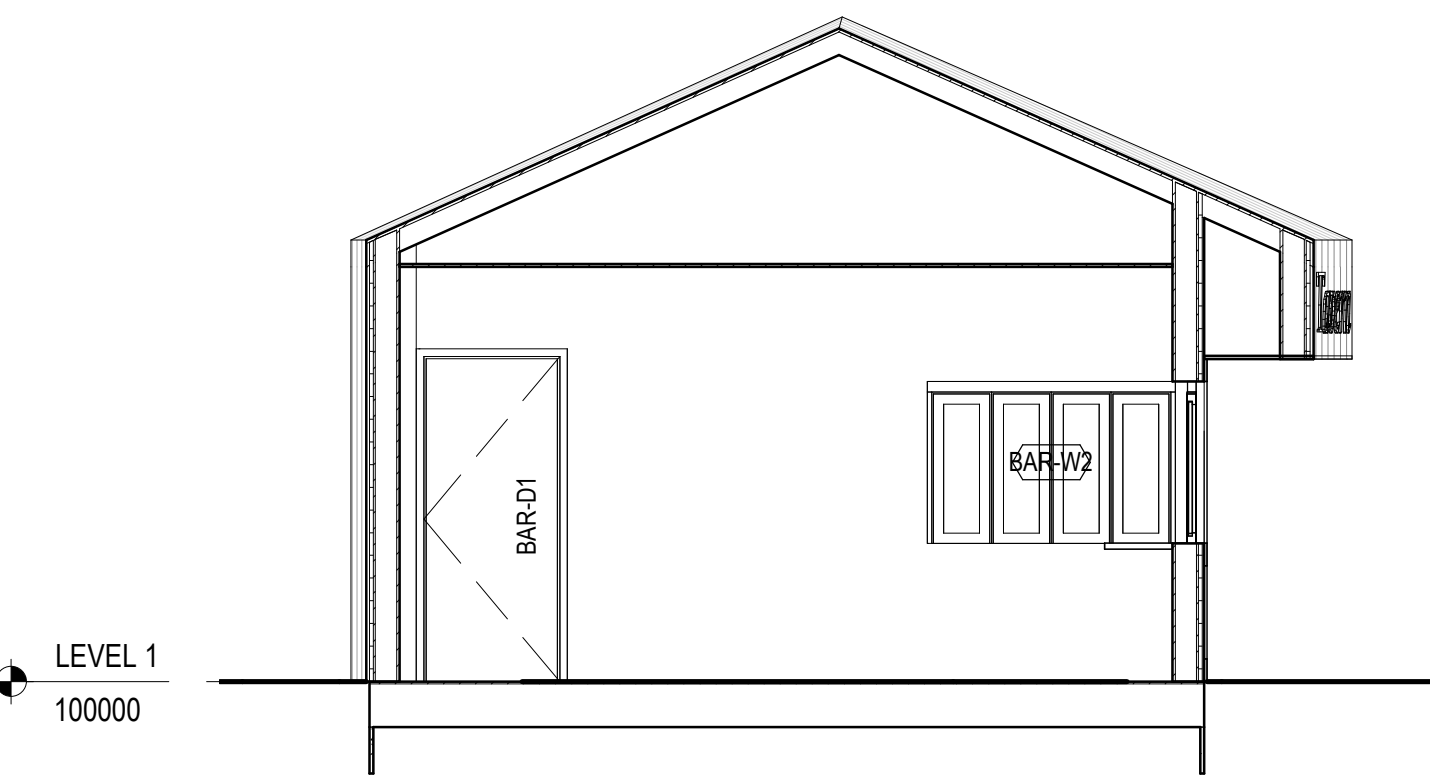

17 | SECTION  
SCALE: 1:50



8 | SECTION  
SCALE: 1:50

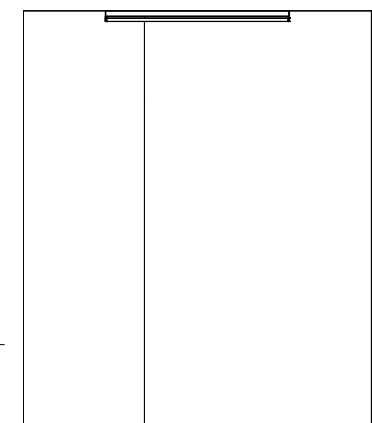

9 | NORTH ELEVATION  
SCALE: 1:50

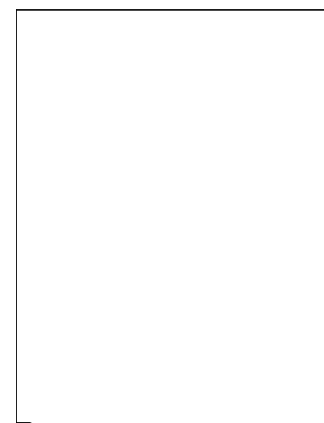

10 | EAST ELEVATION  
SCALE: 1:50

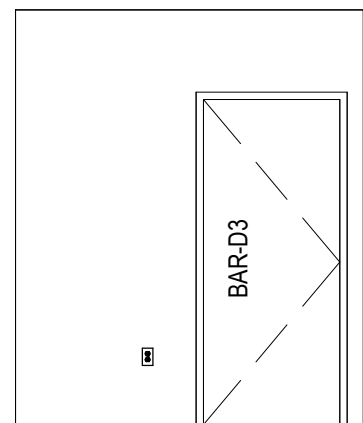

11 | SOUTH ELEVATION  
SCALE: 1:50

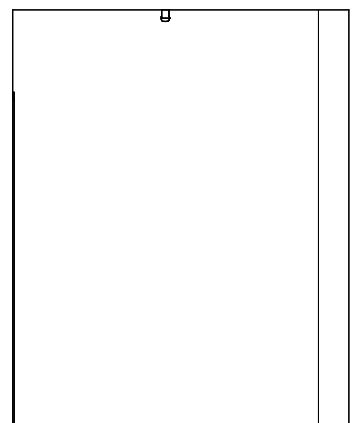

12 | WEST ELEVATION  
SCALE: 1:50

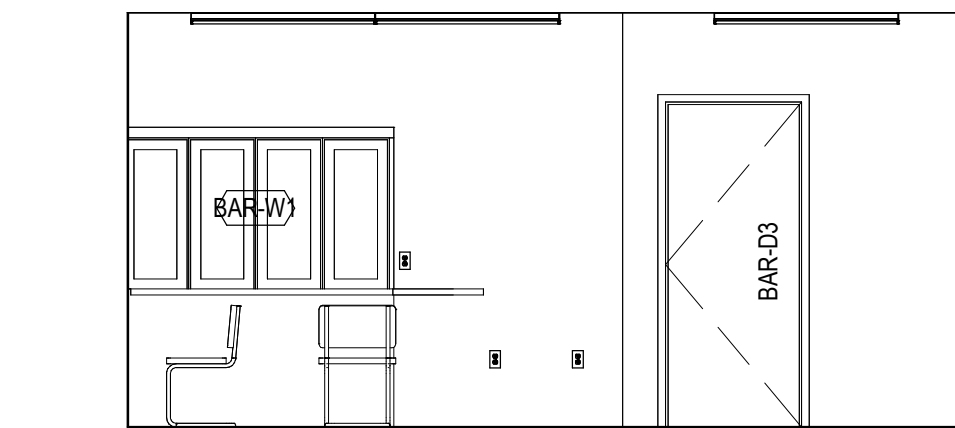

13 | NORTH ELEVATION  
SCALE: 1:50

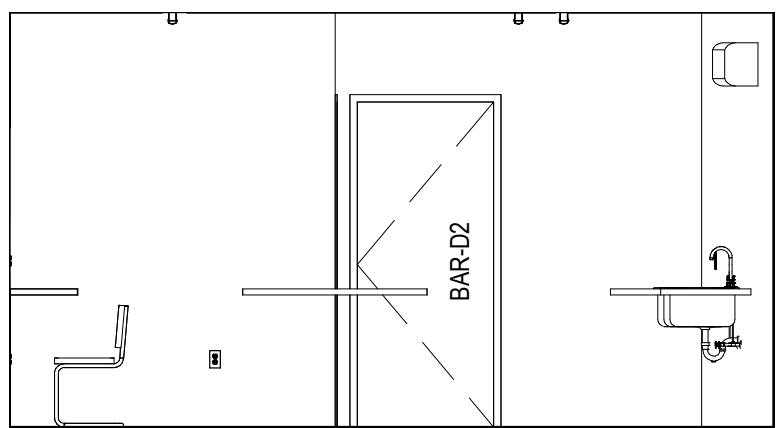

14 | EAST ELEVATION  
SCALE: 1:50

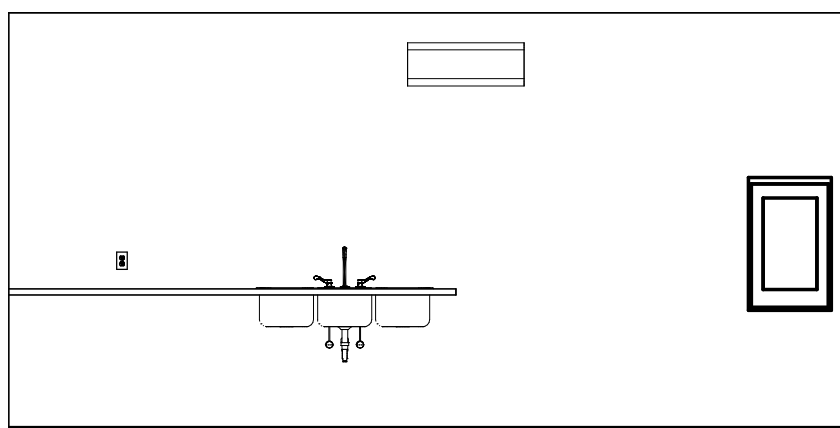

15 | SOUTH ELEVATION  
SCALE: 1:50

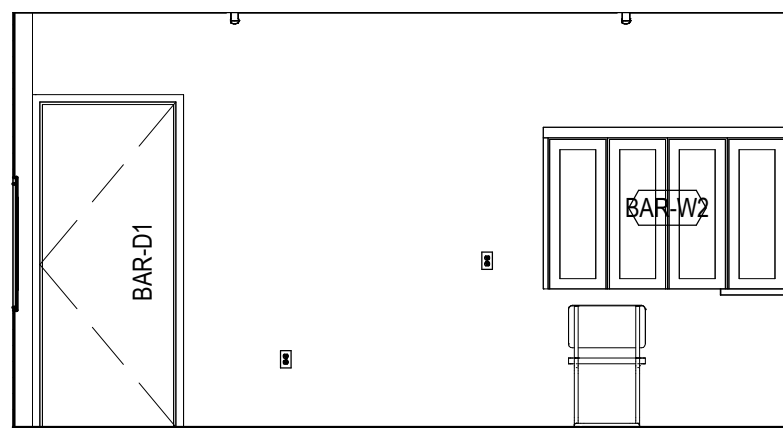

16 | WEST ELEVATION  
SCALE: 1:50

PROJECT TITLE

Shakespeare on the  
Saskatchewan

DRAWING TITLE

BAR

CHECKED

TS

DRAWN

DS

DRAWING

A2.4

REVISION

1

FILE

18107



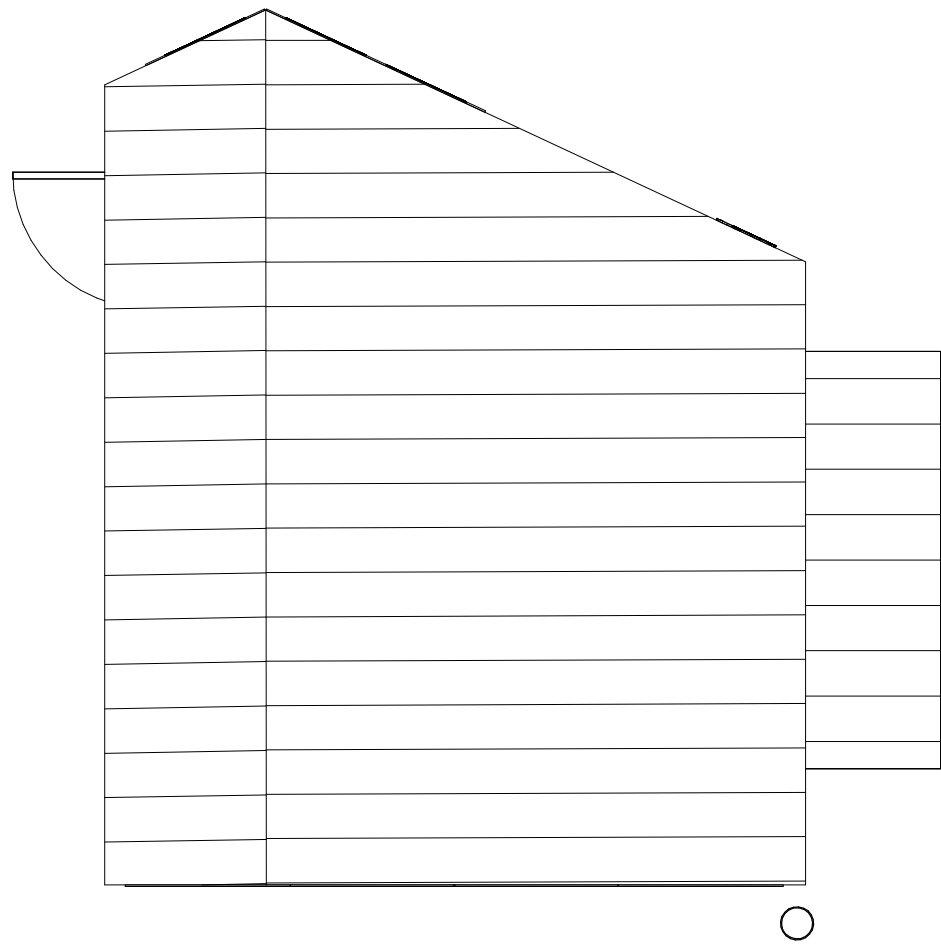
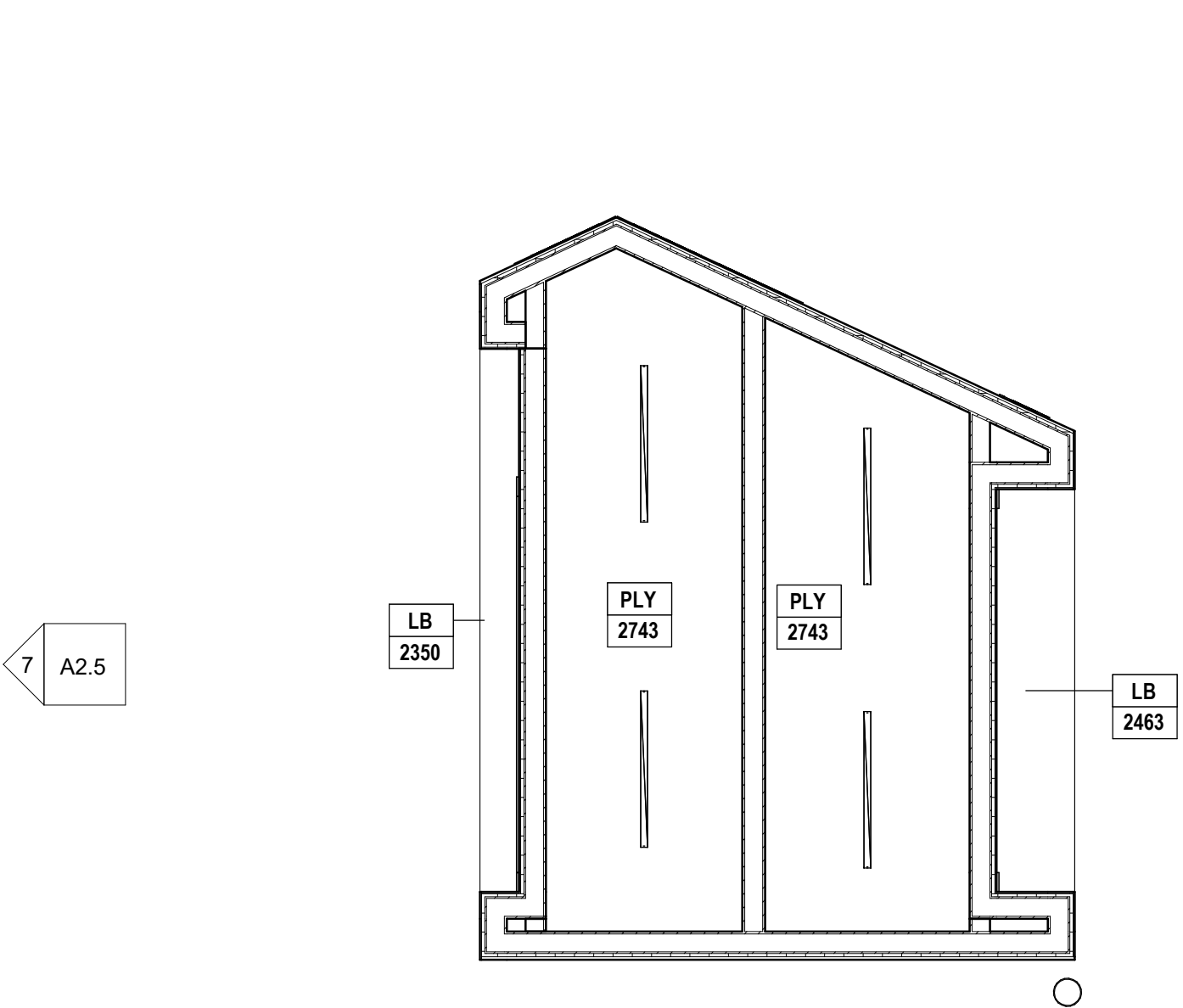
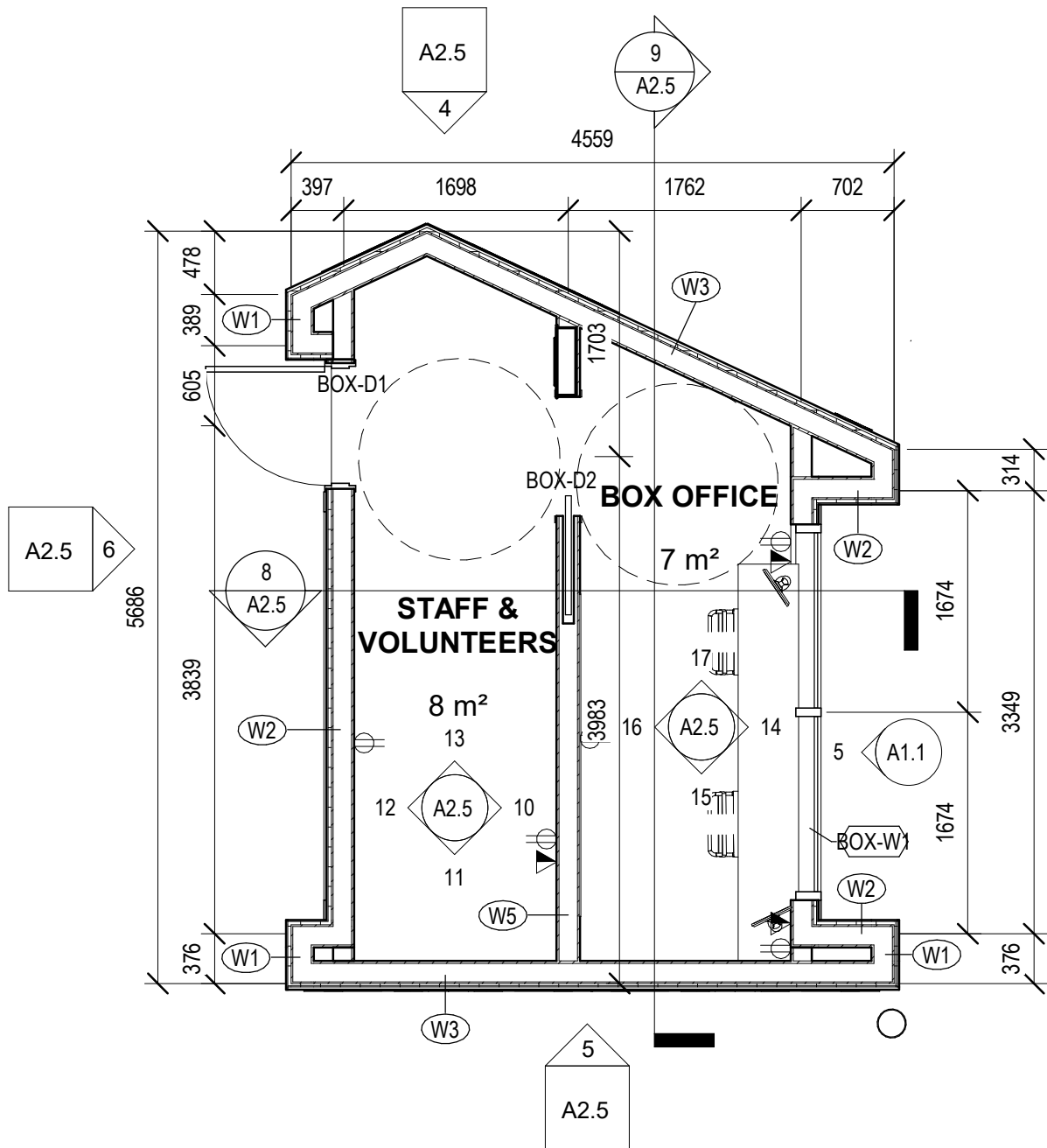

| WALL SCHEDULE |   |             |          |
|---------------|---|-------------|----------|
| TYPE          | ASSEMBLY DESCRIPTION  | FIRE RATING | COMMENTS |
| W1            | STANDING SEAM METAL CLADDING<br>25 RIGID INSULATION<br>WEATHER BARRIER<br>13 PLYWOOD<br>38x140 WOOD STUDS @ 400 O.C.<br>6 MIL POLY VAPOUR BARRIER<br>19 PLYWOOD G1S | -           |          |
| W2            | METAL CLADDING<br>25 RIGID INSULATION<br>WEATHER BARRIER<br>13 PLYWOOD<br>38x140 WOOD STUDS @ 400 O.C.<br>6 MIL POLY VAPOUR BARRIER<br>19 PLYWOOD G1S               | -           |          |
| W3            | CORROGATED METAL CLADDING<br>25 RIGID INSULATION<br>WEATHER BARRIER<br>13 PLYWOOD<br>38x140 WOOD STUDS @ 400 O.C.<br>6 MIL POLY VAPOUR BARRIER<br>19 PLYWOOD G1S    | -           |          |
| W4            | 19 PLYWOOD G1S<br>38x89 WOOD STUDS @400 O.C.<br>19 PLYWOOD G1S  | -           |          |
| W5            | 19 PLYWOOD G1S<br>38x140 WOOD STUDS @400 O.C.<br>19 PLYWOOD G1S   | -           |          |
| W6            | STANDING SEAM METAL CLADDING<br>WEATHER BARRIER<br>13 PLYWOOD<br>38x140 WOOD STUDS @ 400 O.C.<br>13 PLYWOOD<br>LONGBOARD  | -           |          |

ISSUES / REVISIONS

| NO. | DATE | REVISION |
|-----|------|----------|
|-----|------|----------|

1 30.04.19 ISSUED FOR 50% REVIEW

50% SUBMISSION  
NOT FOR CONSTRUCTION



1 | BOX OFFICE  
SCALE: 1 : 50



2 | BOX OFFICE REFLECTED CEILING PLAN  
SCALE: 1 : 50



3 | BOX OFFICE ROOF PLAN  
SCALE: 1 : 50

Group2 Architecture Interior Design Ltd.

SEAL

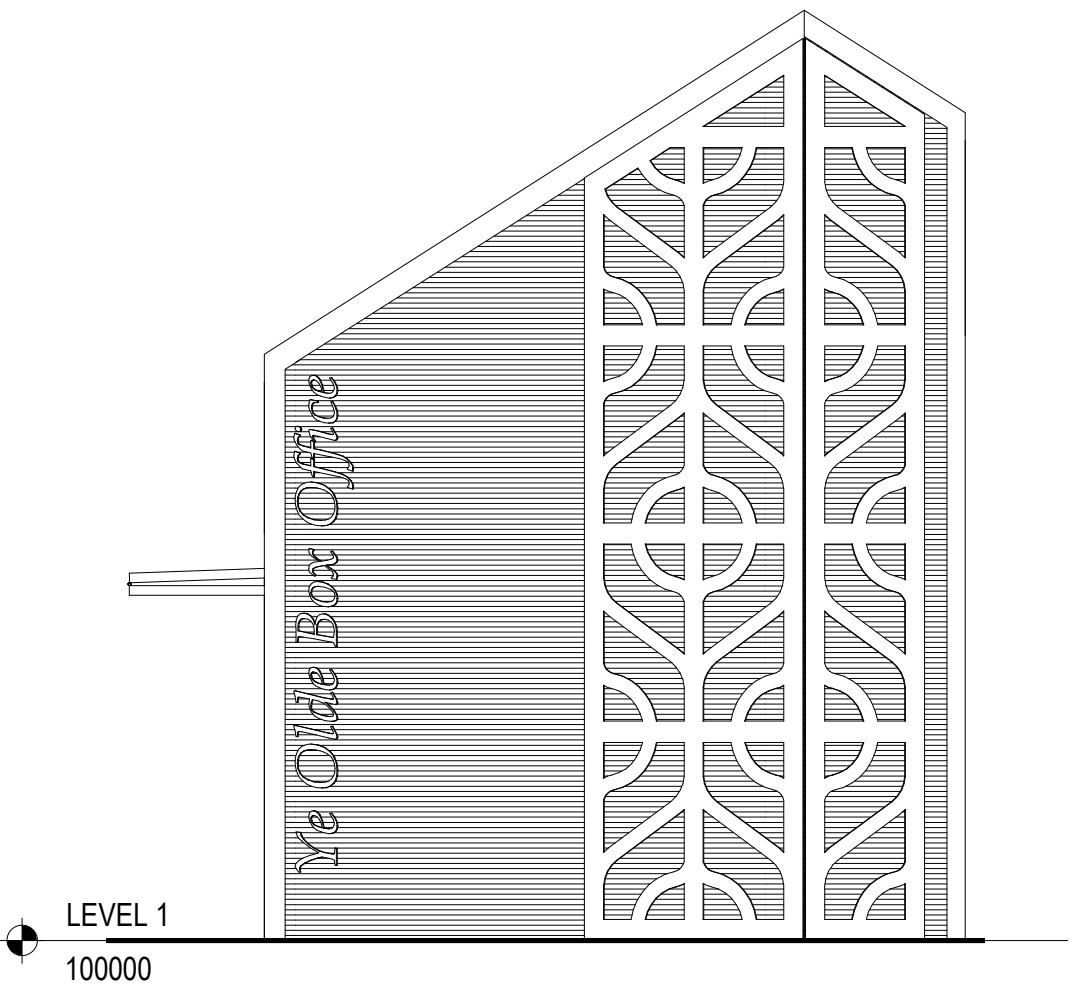

4 | BOX OFFICE WEST  
SCALE: 1 : 50

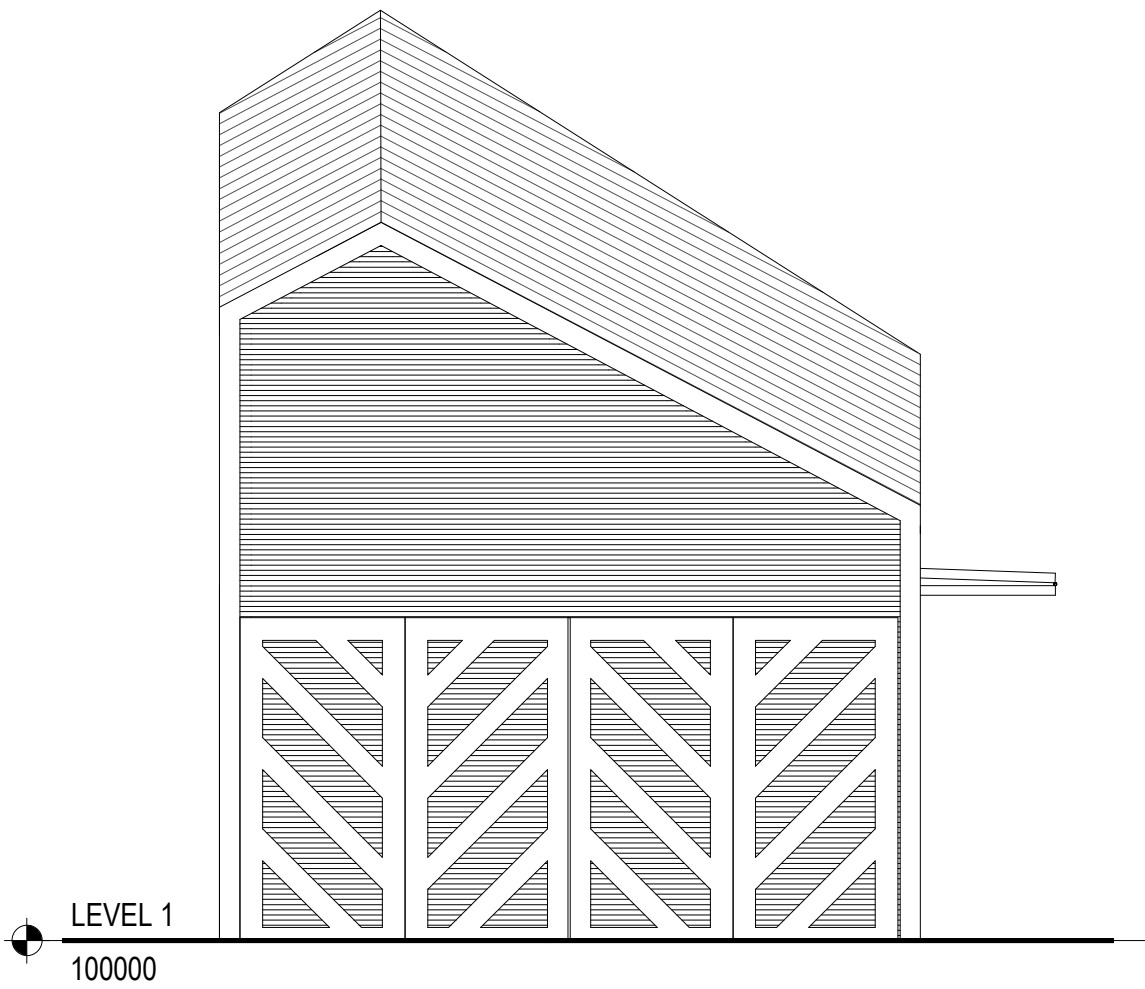

5 | BOX OFFICE EAST  
SCALE: 1 : 50

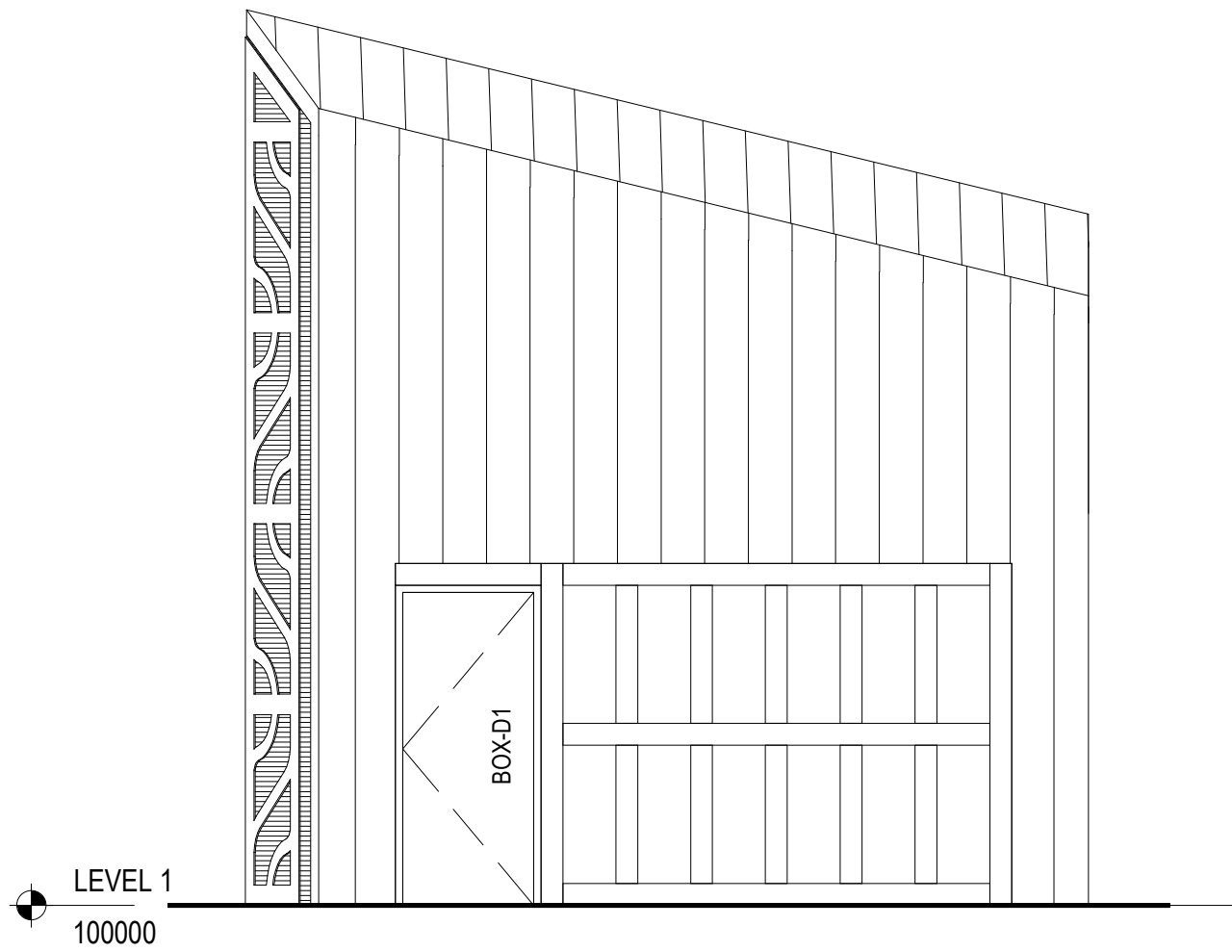

6 | BOX OFFICE SOUTH  
SCALE: 1 : 50

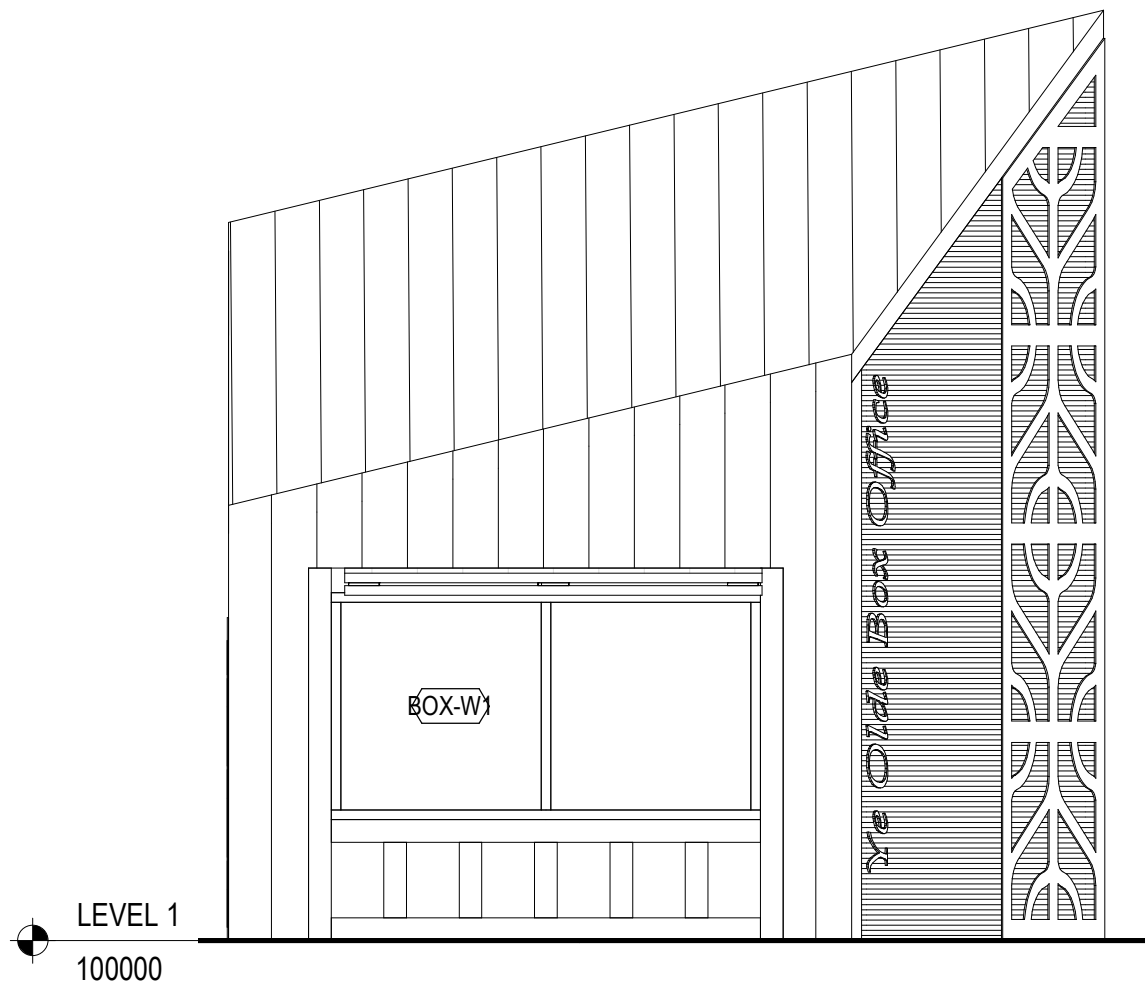

7 | BOX OFFICE NORTH  
SCALE: 1 : 50

KEY PLAN

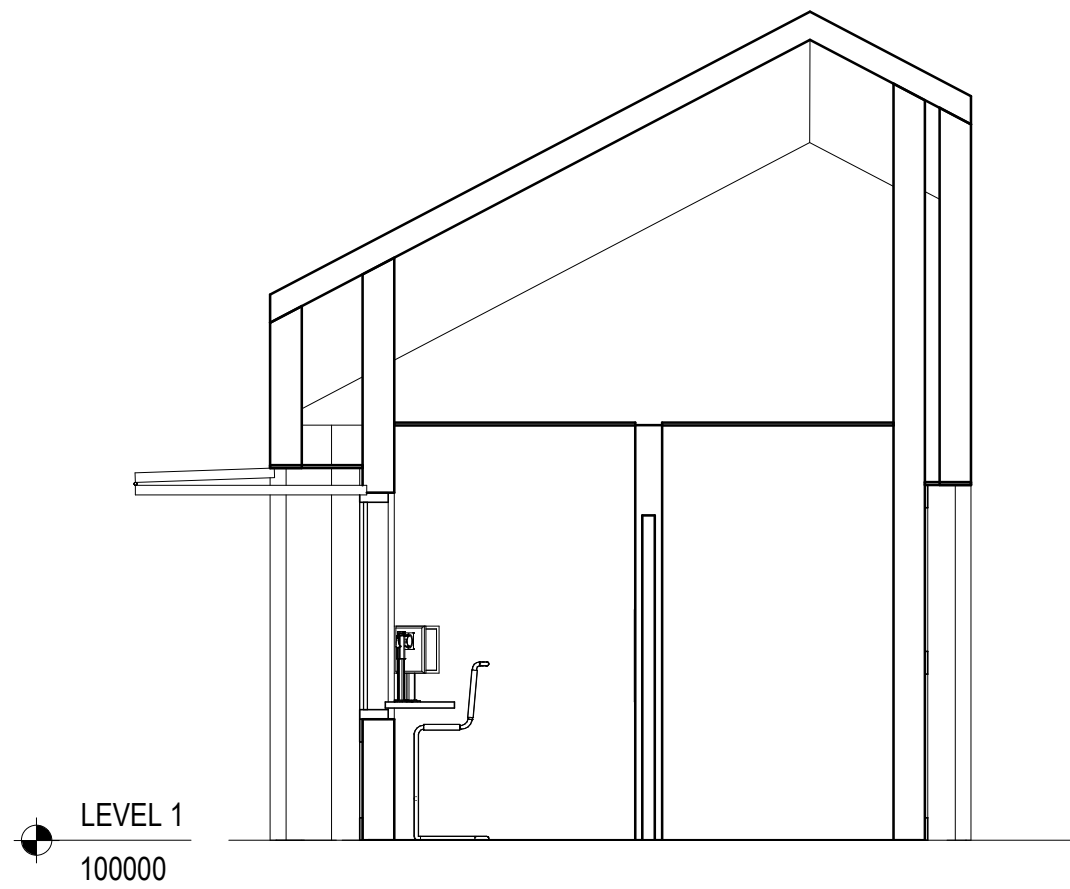

8 | SECTION  
SCALE: 1 : 50

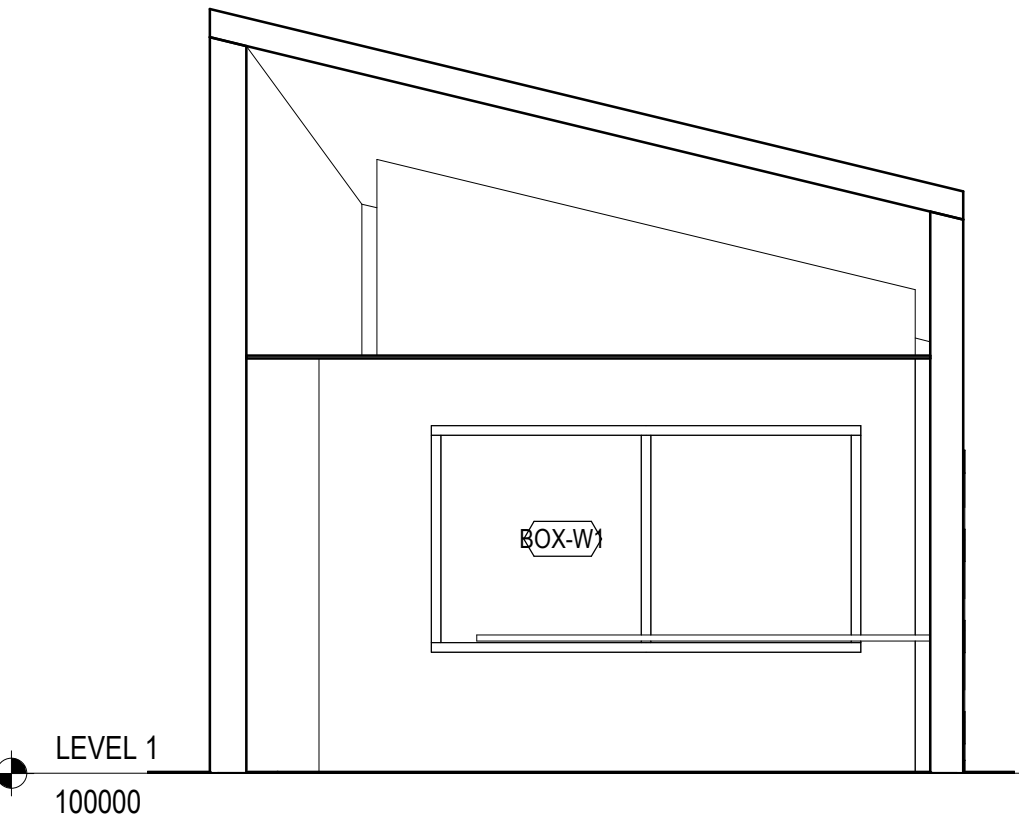

9 | SECTION  
SCALE: 1 : 50

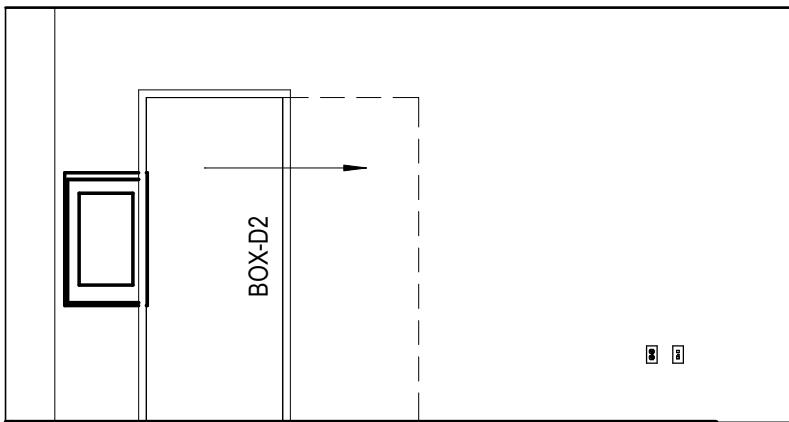

10 | SOUTH ELEVATION  
SCALE: 1 : 50

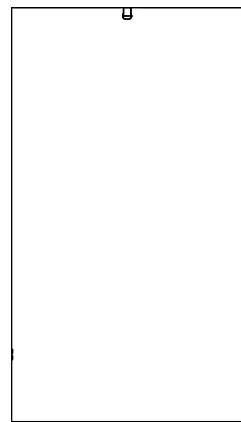

11 | WEST ELEVATION  
SCALE: 1 : 50

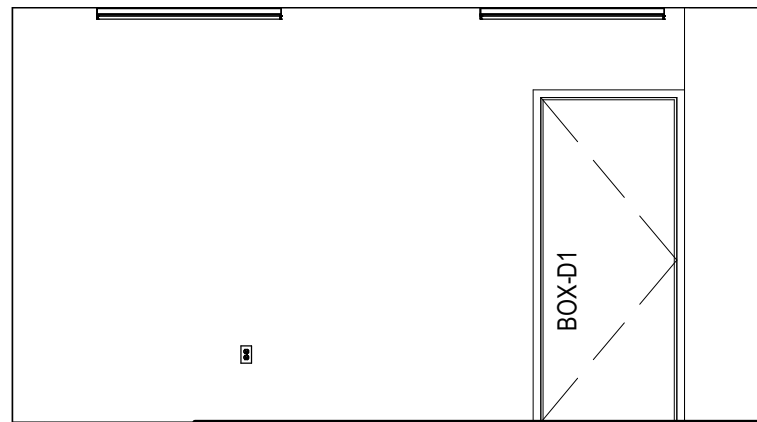

12 | NORTH ELEVATION  
SCALE: 1 : 50

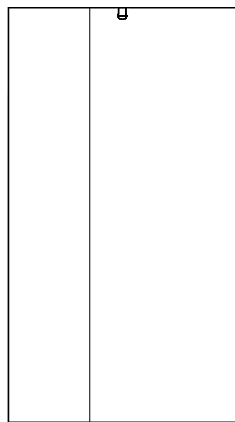

13 | EAST ELEVATION  
SCALE: 1 : 50

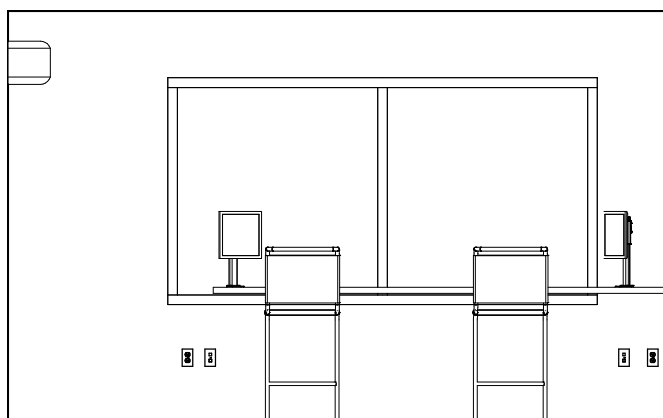

14 | SOUTH ELEVATION  
SCALE: 1 : 50

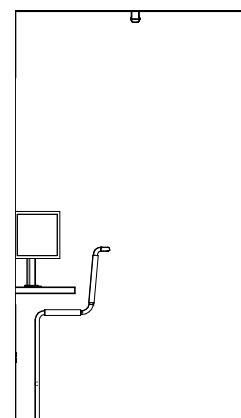

15 | WEST ELEVATION  
SCALE: 1 : 50

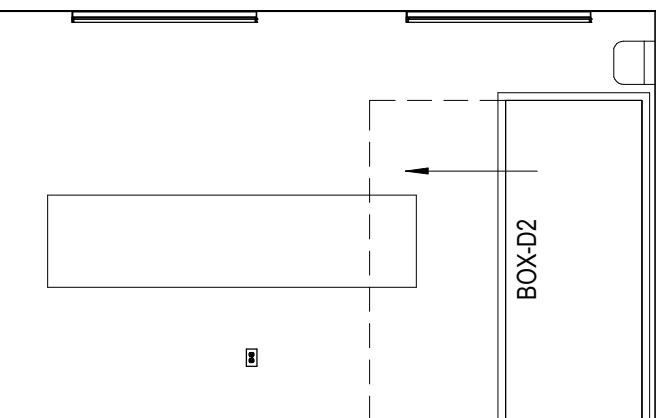

16 | NORTH ELEVATION  
SCALE: 1 : 50

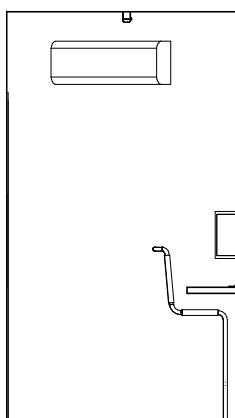

17 | EAST ELEVATION  
SCALE: 1 : 50

PROJECT TITLE

Shakespeare on the  
Saskatchewan

DRAWING TITLE

BOX OFFICE

CHECKED | DRAWN | DRAWING

Checker | Author

FILE

18107

A2.5

1



ISSUES / REVISIONS

NO. DATE REVISION

0 19/04/26 Issued For 50%

50% SUBMISSION  
NOT FOR CONSTRUCTION

Group2 Architecture Interior Design Ltd.

SEAL

KEY PLAN

PROJECT TITLE

Shakespeare on the  
Saskatchewan

DRAWING TITLE  
Foundation Plan  
General Notes

CHECKED DRAWN DRAWING REVISION

JDT ATR

FILE

232-18

S1.1

0

GENERAL NOTES

- GENERAL SPECIFICATIONS: NATIONAL BUILDING CODE OF CANADA, 2015.
- UNLESS NOTED OTHERWISE, TYPICAL DETAILS APPLY THROUGHOUT.
- ALL DIMENSIONS ARE IN MILLIMETERS, UNLESS NOTED OTHERWISE.

DESIGN LOADS (SASKATOON)

HOURLY WIND PRESSURE (150): 0.43 kPa  
WIND EXPOSURE CLASSIFICATION: OPEN TERRAIN  
SNOW LOAD (1/50):  $S_e = 1.7$  kPa  
 $S_e = 0.1$  kPa  
SEISMIC DATA:  $S_e(0.2) = 0.095$   
 $S_e(0.5) = 0.057$   
 $S_e(1.0) = 0.026$   
 $S_e(2.0) = 0.008$

SITE CLASSIFICATION FOR SEISMIC SITE RESPONSE:

CONCRETE

- ALL CONCRETE TO BE DESIGNED, MIXED, AND CURED IN ACCORDANCE WITH CSA A23.1-14 TO MEET THE FOLLOWING:

| TYPE | LOCATIONS                    | STRENGTH<br>$f_c$ (MPa) | EXPOSURE<br>CLASS |
|------|------------------------------|-------------------------|-------------------|
| 1    | CONC. FILL FOR SCREW PILES   | 32                      | S-2               |
| 2    | GRADE BEAMS/PILASTERS        | 32                      | S-2               |
| 3    | STRUCTURAL SLABS             | 30                      | C-2               |
| 4    | GRADE SUPP. SLABS (EXTERIOR) | 30                      | C-2               |
| 5    | GRADE SUPP. SLABS (INTERIOR) | 25                      | N                 |

| CONCRETE COVER SCHEDULE |      |     |       |
|-------------------------|------|-----|-------|
| ELEMENT                 | BOT. | TOP | SIDES |
| GRADE BEAMS & PILASTERS | 40   | 40  | 40    |
| STRUCT. SLABS           | 60   | 60  | 60    |

- ALL CONCRETE TO BE NORMAL DENSITY 2400 kg/m<sup>3</sup>.
- PROVIDE CONCRETE TESTING TO CSA A23.2-14 REQUIREMENTS.
- ALL SMALL BATCH REPAIR MORTAR PRODUCTS SHALL BE APPROVED BY THE CONSULTANT PRIOR TO USE.
- REPAIR MORTARS SHALL BE RAPID HARDENING, EARLY STRENGTH GAINING PATCH MATERIAL SUITABLE FOR CONCRETE REPAIRS.

REINFORCING STEEL

- ALL REINFORCING STEEL, UNLESS NOTED OTHERWISE, SHALL BE DEFORMED BARS OF HIGH STRENGTH, NEW BILLET STEEL CONFORMING TO CSA G30.18-09 (R2014) GRADE 400R.
- MINIMUM LAP SPLICE FOR 10M BARS TO BE 450mm. MINIMUM LAP SPLICE FOR ALL OTHER BARS TO BE 36 BAR DIAMETERS OR 675mm, WHICHEVER IS GREATER.
- TOP BARS TO BE SPLICED AT MID SPAN AND BOTTOM BARS TO BE SPLICED AT SUPPORTS UNLESS OTHERWISE NOTED.
- SUBMIT SHOP DRAWINGS SHOWING REINFORCING BAR DETAILS.

HELICAL SCREW PILES

- FABRICATE HELICAL SCREW PILES TO CAN/CSA S16-14.
- HELIX STEEL GRADE, DIAMETER, THICKNESS, AND PITCH SHALL BE CALCULATED AND DESIGNED TO SUIT THE APPLIED LOADS AND SUBSURFACE STRATA. PROVIDE ALL STRUCTURAL STEEL TO CSA G40.21-13 WITH THE FOLLOWING GRADES: HSS SECTIONS GRADE 350W, HELIX AND CAP PLATES GRADE 300W.
- ALL STEEL COMPONENTS ARE TO BE HOT DIPPED GALVANIZED.
- PLACE PILES ACCURATELY IN LOCATIONS AS CALLED FOR ON THE DRAWINGS. PILE LOCATION SURVEY WILL BE THE RESPONSIBILITY OF THE CONTRACTOR.
- MAXIMUM PERMISSIBLE ERROR IN LOCATION IS 40mm IN ANY DIRECTION. PLACE PILES NOT MORE THAN 2% OF THEIR LENGTH OUT OF PLUMB OR BATTER. ELEVATION OF TOP OF PILES TO BE WITHIN 15mm OF ELEVATION CALLED FOR ON THE DRAWINGS.
- PILES ARE TO EXTEND TO A MINIMUM DEPTH OF 6.5m.
- PILES ARE TO BE DESIGNED AND SHOP DRAWINGS ARE TO BE SEALED BY A PROFESSIONAL ENGINEER LICENSED TO PRACTICE IN THE PROVINCE OF SASKATCHEWAN.

CONCRETE SLABS

- SLABS ON GRADE ARE NOT TO BE CONSTRUCTED ON DESICCATED, FROZEN, OR WET SUBGRADE.
- ALL EXTERIOR CONCRETE APRONS ARE TO BE FLOATED WITH A STEEL TROWEL AND FINISHED WITH A LIGHT BROOM FINISH. CHAMFER EDGE OF SLAB 25mm ON ALL SIDES.
- FINISH INTERIOR SLABS WITH A SMOOTH STEEL TROWEL FINISH. FINAL FINISH TO MINIMUM CLASS A TOLERANCE IN ACCORDANCE WITH CSA A23.1-14, TABLE 21.
- STRUCTURAL SLABS TO BE CAST OVER 150 THICK CARDBOARD HONEYCOMB VOID FORM. TOP SHEET TO BE 10mm OSB OR PLYWOOD.
- PREPARE SUBGRADE AND BASE COURSE MATERIALS AS PER RECOMMENDATIONS IN THE GEOTECHNICAL REPORT PREPARED BY P. MACHIBRODA ENGINEERING LTD. (FILE NO. 12054.1) DATED MAY 31, 2019.
- SLABS TO BE MOIST CURED FOR 5 DAYS @ 10°C MIN.

VOID FORM

- 150 THICK CARDBOARD HONEYCOMB FORM SUITABLE TO SUPPORT CONCRETE DURING PLACEMENT. TOP SHEET TO BE 10mm OSB OR PLYWOOD. PROVIDE LEVELED SAND BASE UNDER VOID FORM. INSTALL AS PER MANUFACTURERS INSTRUCTIONS.

PENETRATING SEALER

- CONCRETE PENETRATING SEALER TO BE A HYDROPHOBIC SILANE SEALER, APPROVED BY ALBERTA TRANSPORTATION AS A TYPE 1 C SEALER, WITH A MINIMUM SOLIDS CONTENT OF 40% AFTER CURING. SEALER MANUFACTURER TO APPROVE THE USE OF ANY CLEANING OR RESIDUAL FORM RELEASE AGENTS PRIOR TO THEIR APPLICATION. THE CONTRACTOR IS TO ENSURE THAT THE JOINT SEALANTS AND PRIMERS TO BE USED FOR SEALING SAWCUT/CONTROL JOINTS ARE COMPATIBLE WITH THE PROPOSED PENETRATING CONCRETE SEALER.

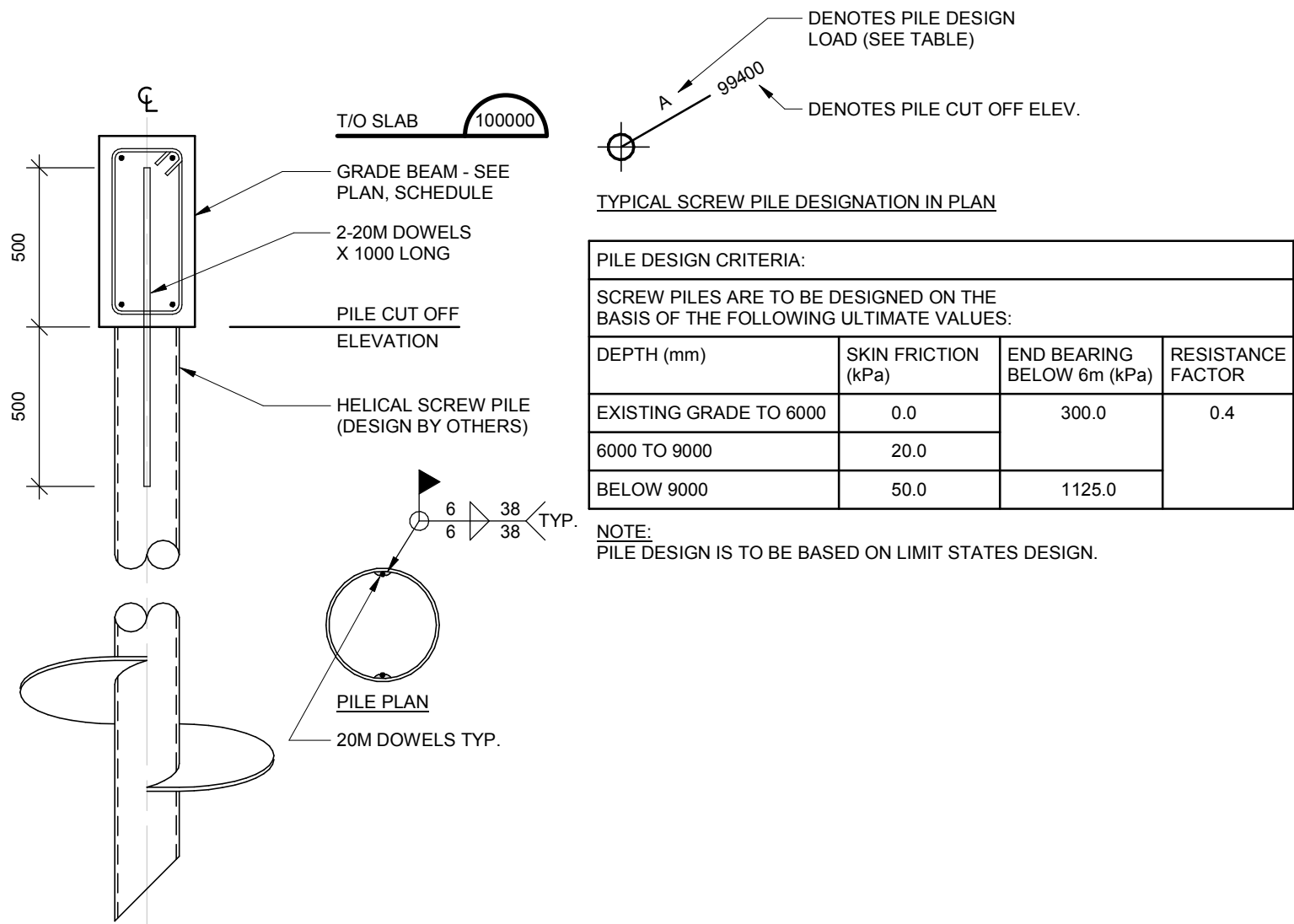

2 SCREW PILE DETAIL  
1 : 20

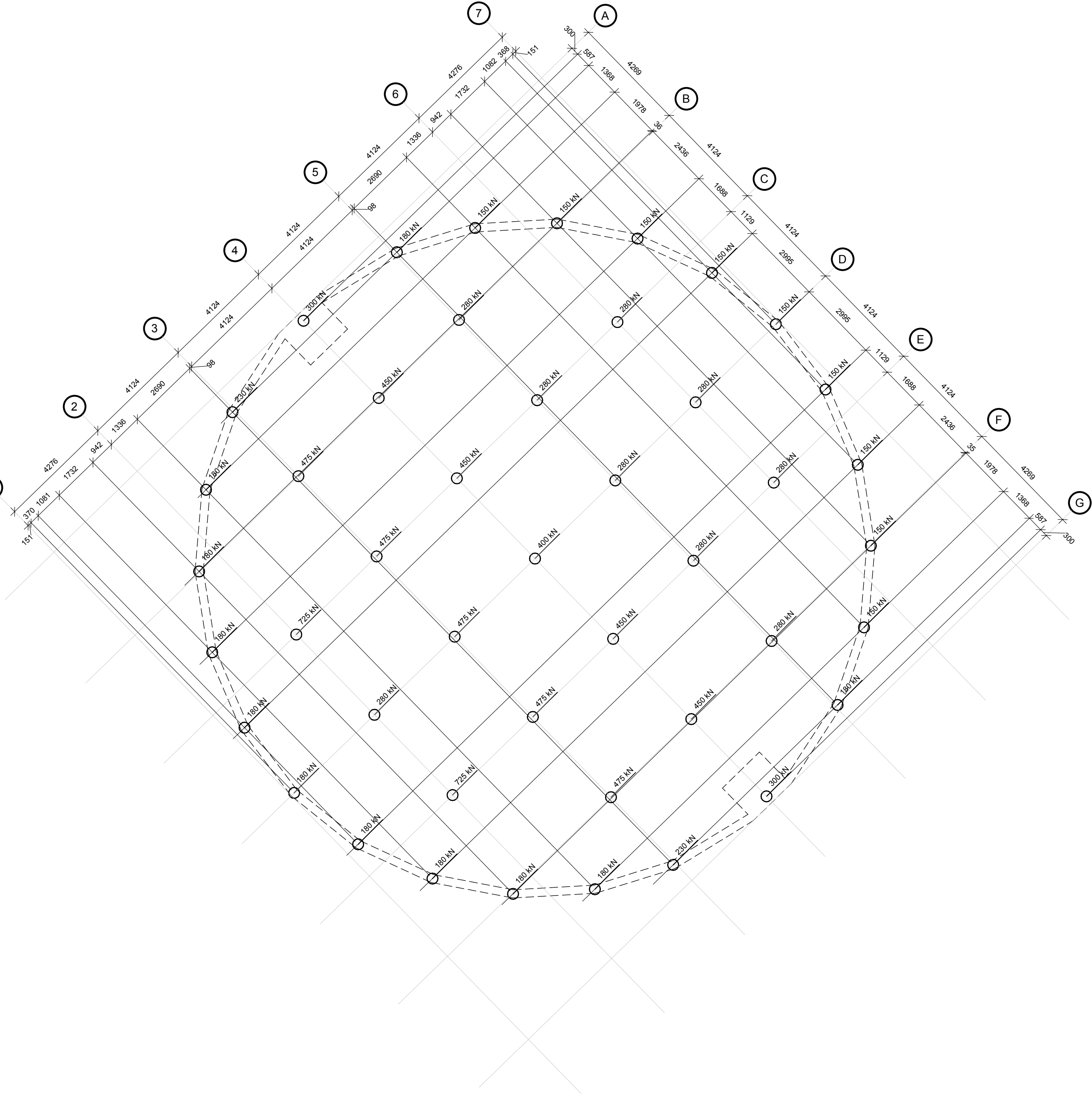

1 FOUNDATION PLAN  
S1.1 S1.1  
1 : 100



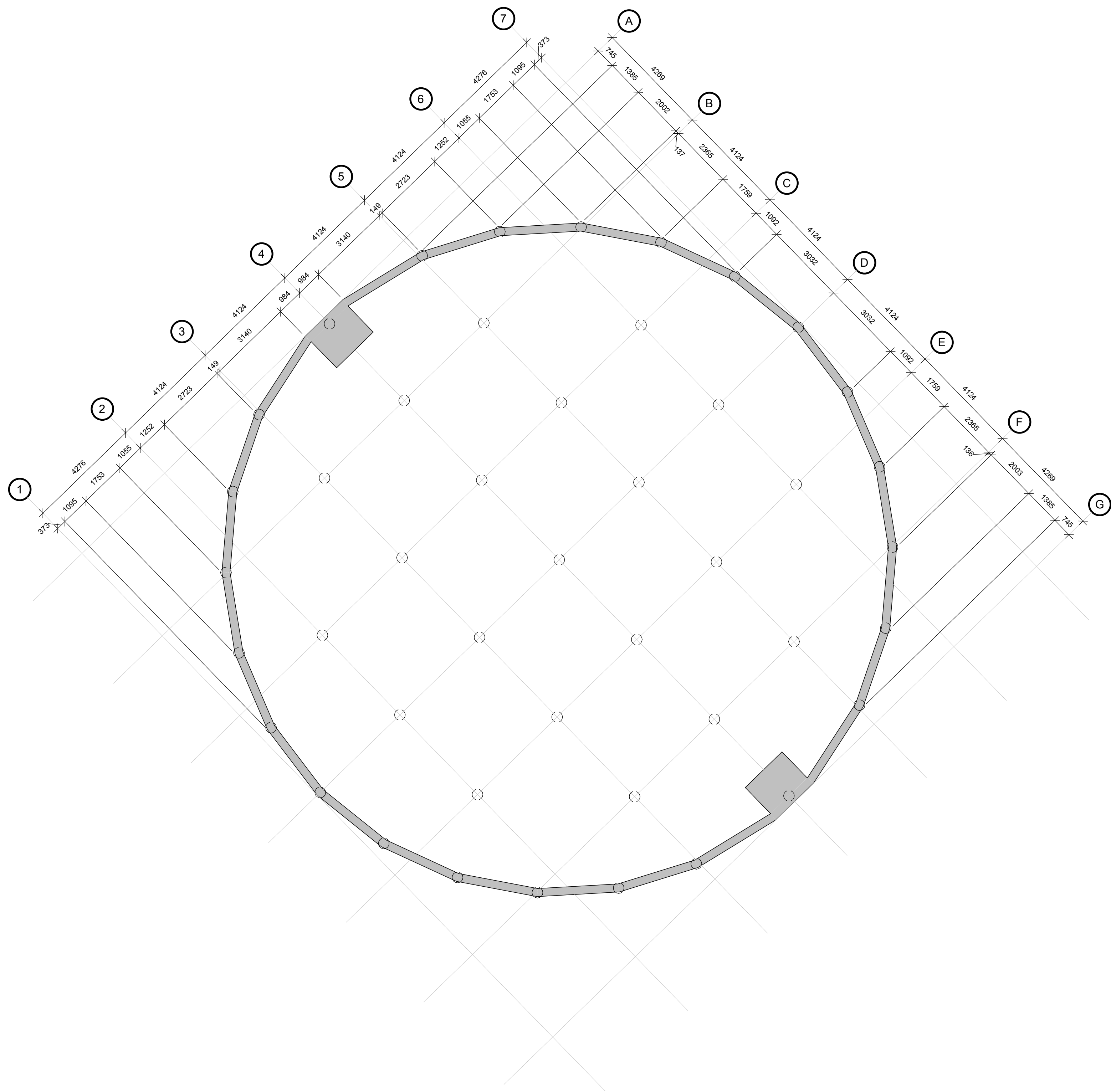

 **MAIN FLOOR PLAN**  
1 : 100



| ISSUES / REVISIONS |      |          |
|--------------------|------|----------|
| NO.                | DATE | REVISION |
|                    |      |          |

50% SUBMISSION  
NOT FOR CONSTRUCTION

Group2 Architecture Interior Design Ltd.

SEAL

50% SUBMISSION  
NOT FOR CONSTRUCTION

KEY PLAN

PROJECT TITLE

Shakespeare on the  
Saskatchewan

DRAWING TITLE

PLUMBING PLAN

| CHECKED<br>RM | DRAWN<br>HH | DRAWING<br>FILE | REVISION |
|---------------|-------------|-----------------|----------|
|               |             | 18107           | M-2.1    |

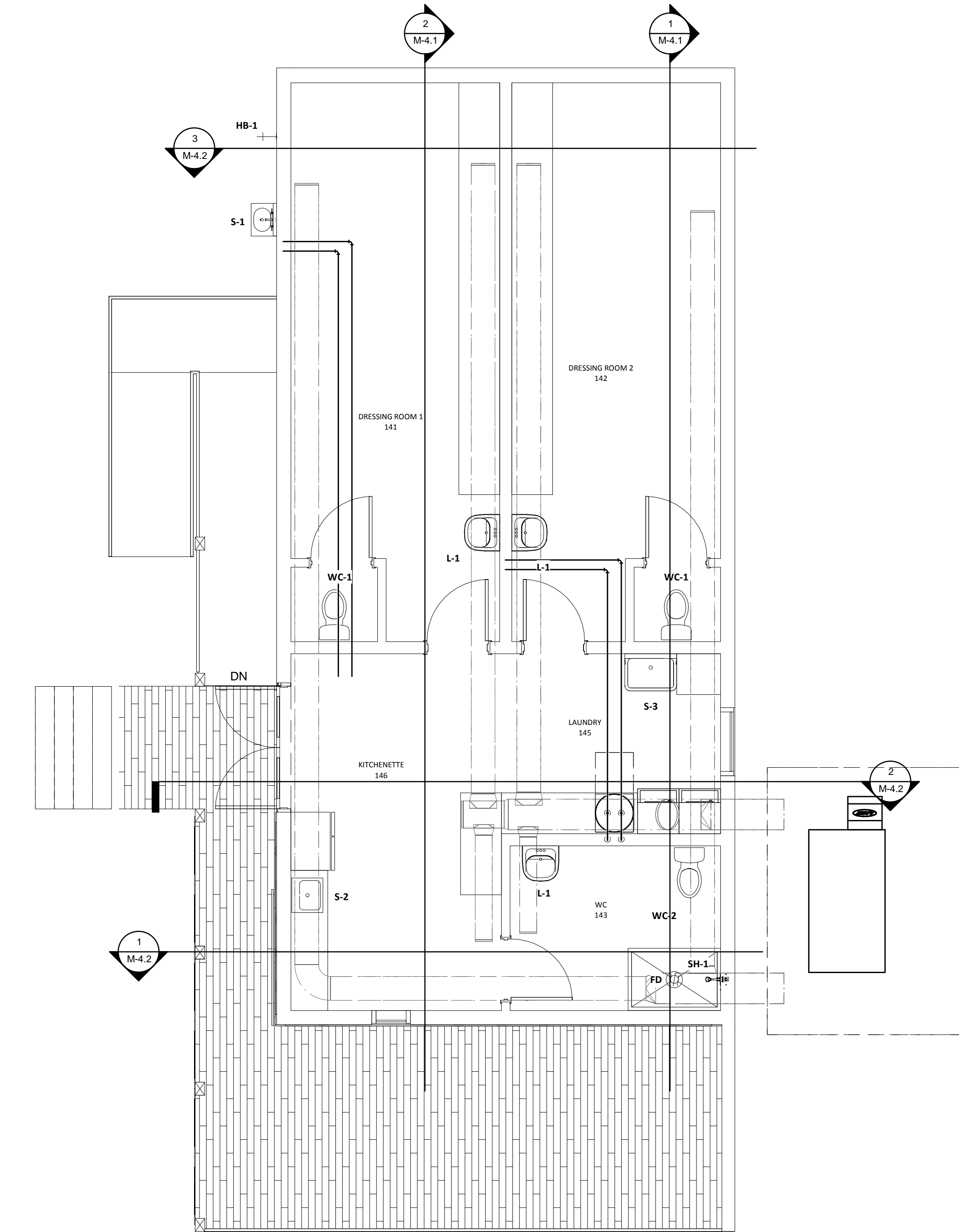
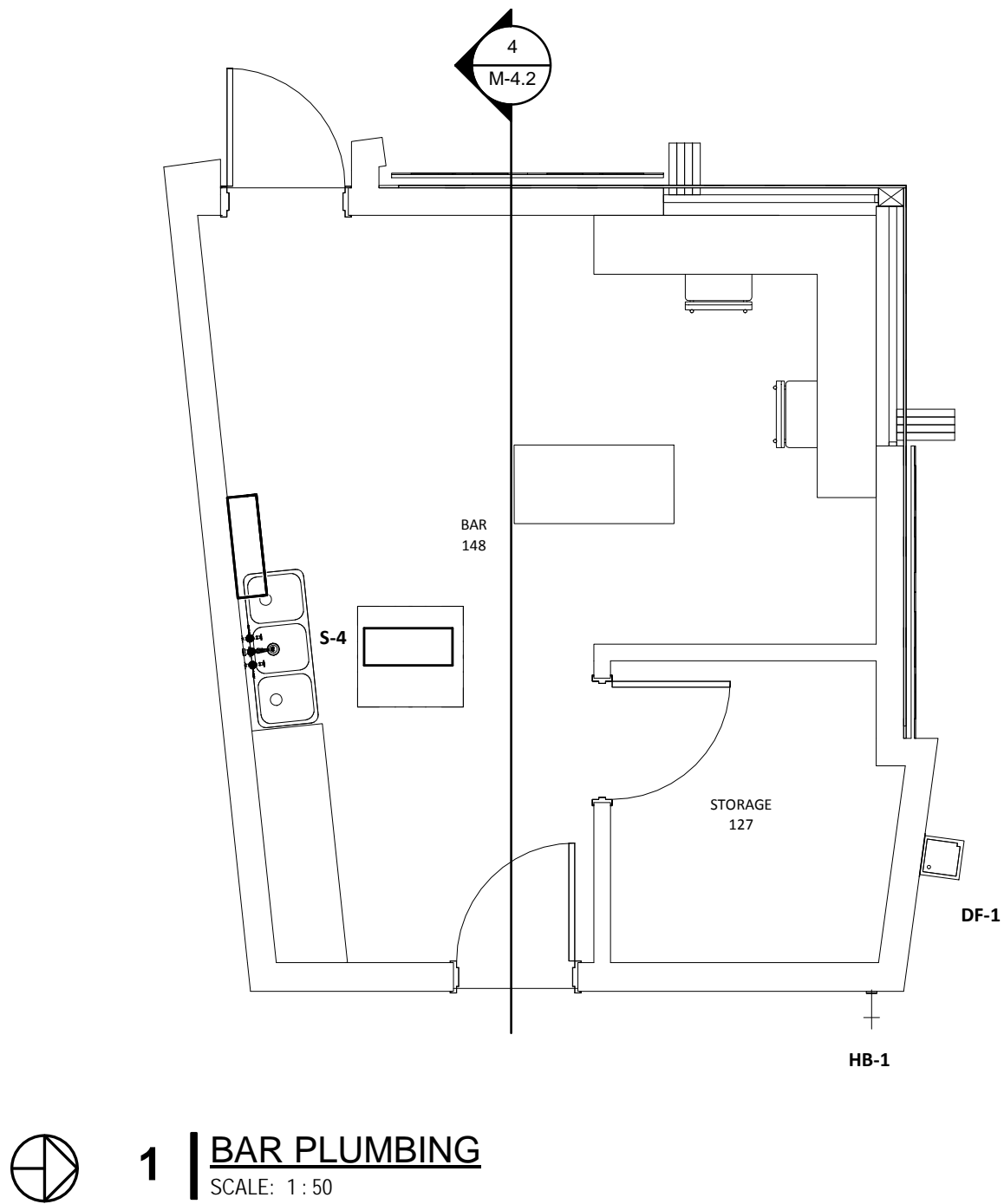



| ISSUES / REVISIONS |      |          |
|--------------------|------|----------|
| NO.                | DATE | REVISION |
|                    |      |          |

50% SUBMISSION  
NOT FOR CONSTRUCTION

Group2 Architecture Interior Design Ltd.

SEAL

50% SUBMISSION  
NOT FOR CONSTRUCTION

KEY PLAN

PROJECT TITLE

Shakespeare on the  
Saskatchewan

DRAWING TITLE

HVAC PLAN

| CHECKED | DRAWN | DRAWING | REVISION |
|---------|-------|---------|----------|
| HH      | RM    |         |          |
| FILE    |       |         |          |
| 18107   |       |         | M-3.1    |

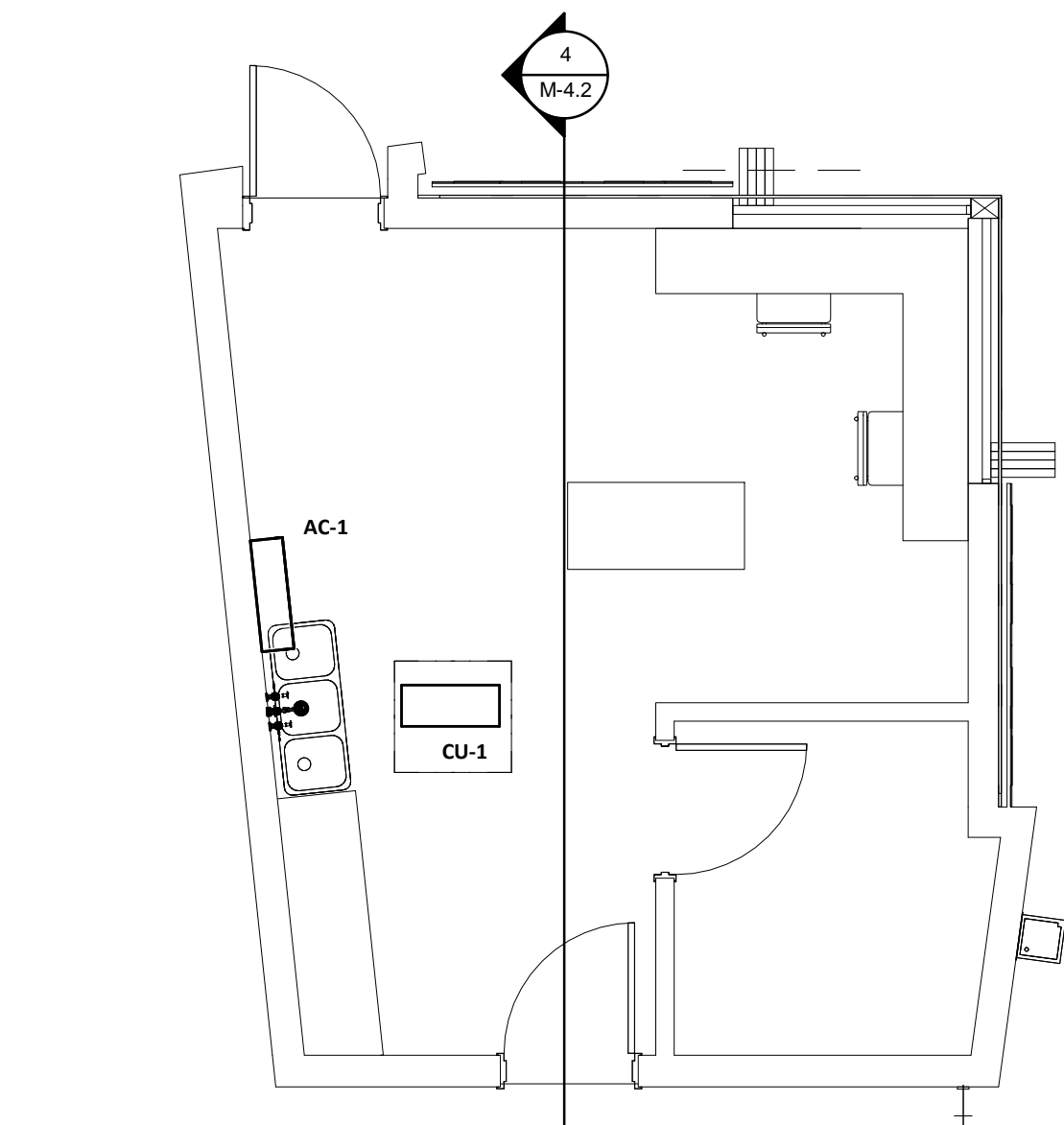

1 | BAR HVAC

SCALE: 1 : 50

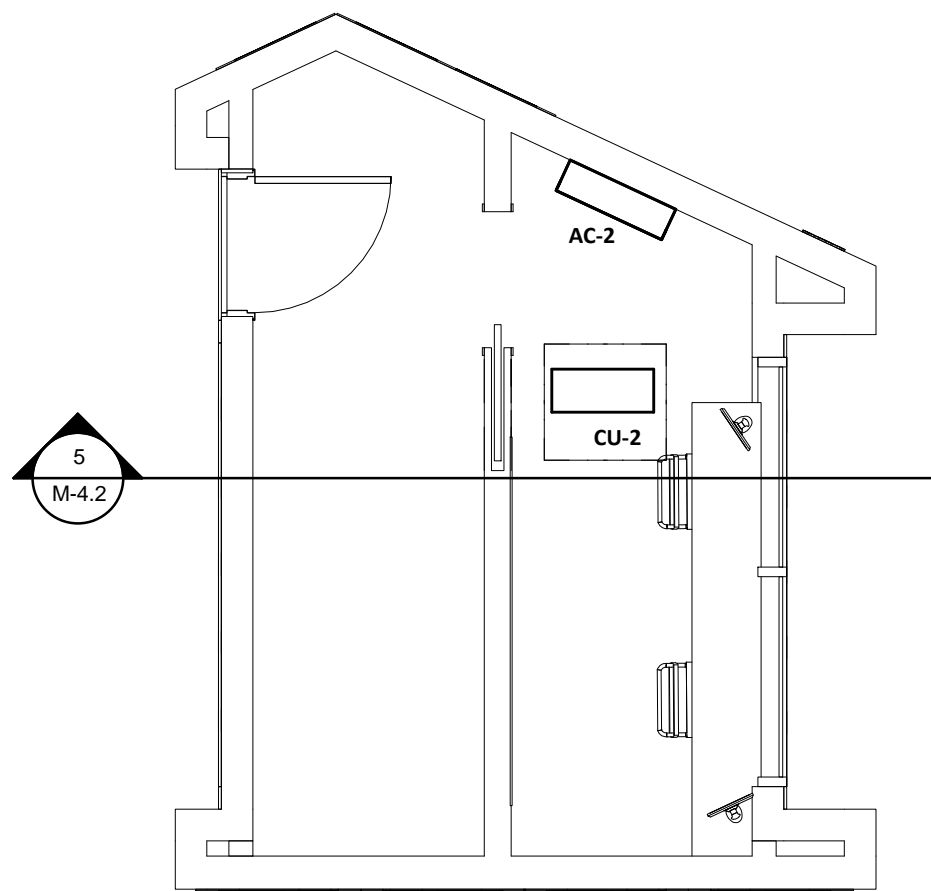

3 | TICKET BOOTH HVAC

SCALE: 1 : 50

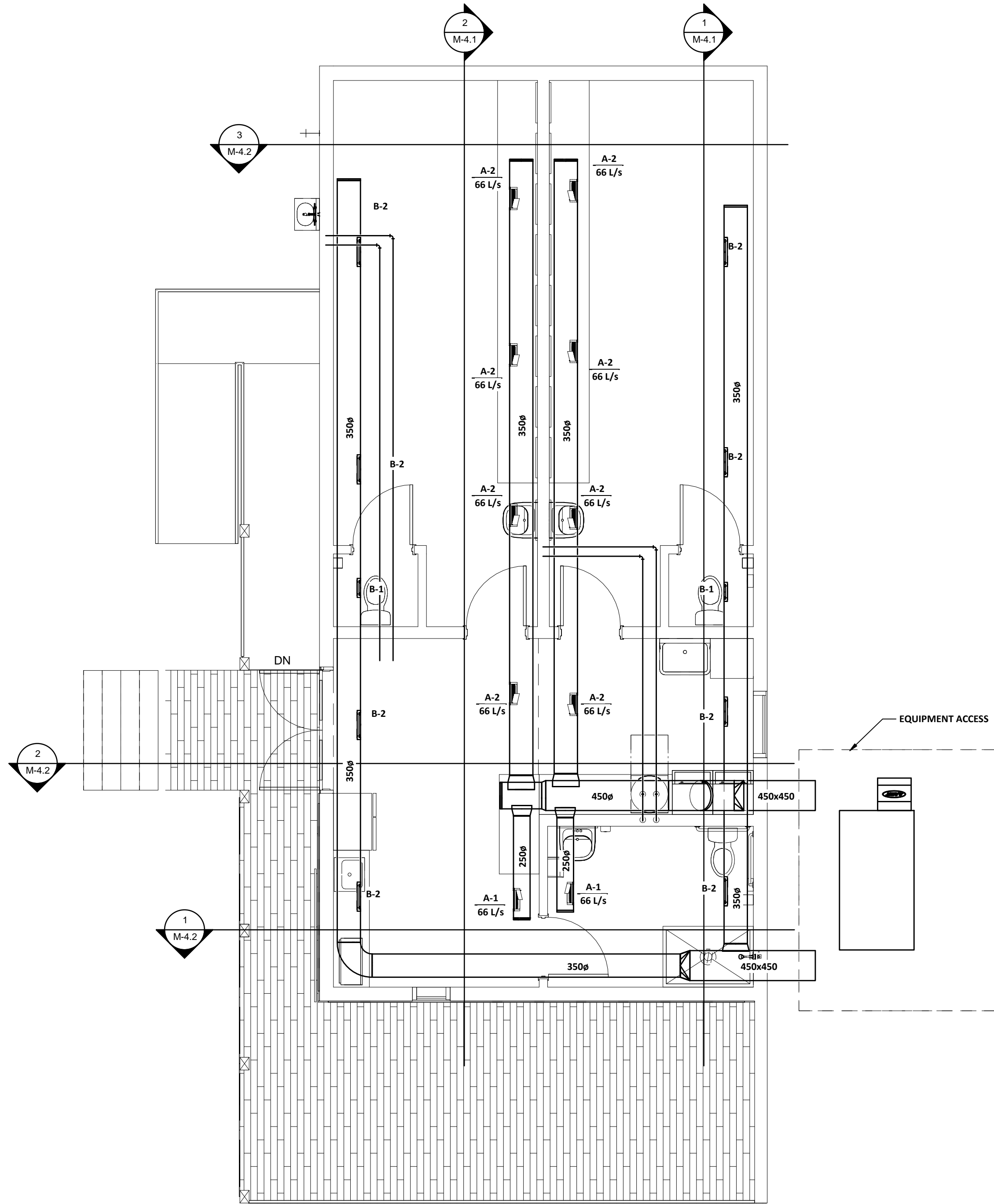

2 | DRESSING ROOM HVAC

SCALE: 1 : 50



| ISSUES / REVISIONS |      |          |
|--------------------|------|----------|
| NO.                | DATE | REVISION |

50% SUBMISSION  
NOT FOR CONSTRUCTION

Group2 Architecture Interior Design Ltd.  
SEAL

50% SUBMISSION  
NOT FOR CONSTRUCTION

KEY PLAN

PROJECT TITLE  
Shakespeare on the  
Saskatchewan

DRAWING TITLE  
SECTIONS

|               |             |                 |                   |
|---------------|-------------|-----------------|-------------------|
| CHECKED<br>HH | DRAWN<br>RM | DRAWING<br>FILE | REVISION<br>M-4.1 |
| 18107         |             |                 |                   |

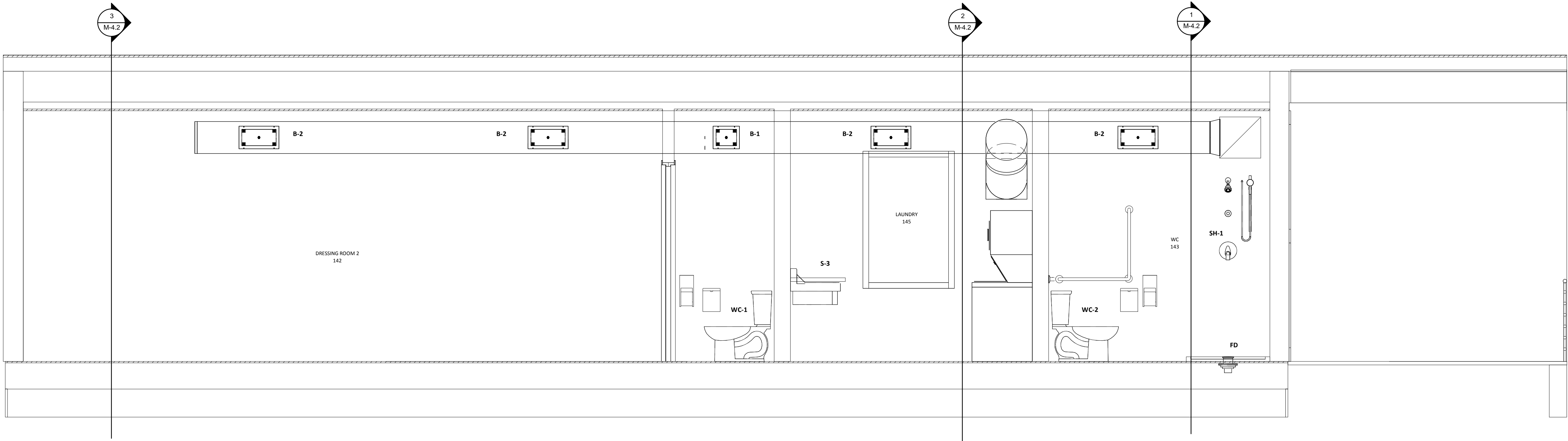

1 DRESSING ROOM SECTION  
SCALE: 1 : 25

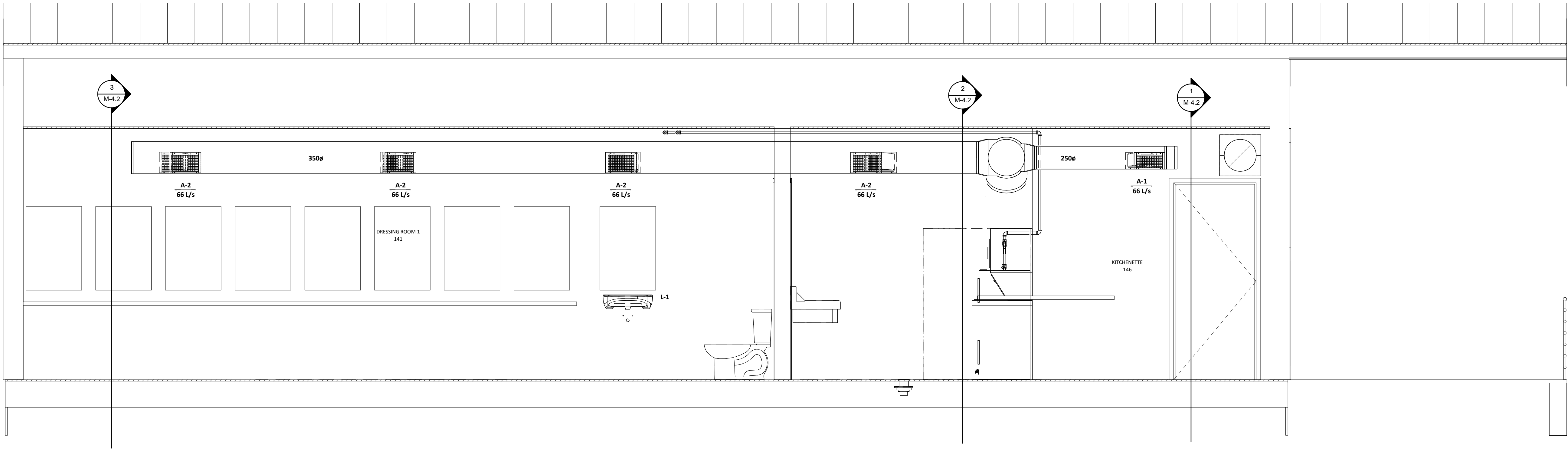

2 DRESSING ROOM SECTION  
SCALE: 1 : 25



| ISSUES / REVISIONS |      |          |
|--------------------|------|----------|
| NO.                | DATE | REVISION |
|                    |      |          |

50% SUBMISSION  
NOT FOR CONSTRUCTION

Group2 Architecture Interior Design Ltd.

SEAL

50% SUBMISSION  
NOT FOR CONSTRUCTION

KEY PLAN

PROJECT TITLE

Shakespeare on the  
Saskatchewan

DRAWING TITLE

SECTIONS

|                    |                 |         |             |
|--------------------|-----------------|---------|-------------|
| CHECKED<br>Checker | DRAWN<br>Author | DRAWING | REVISION    |
| FILE               | 18107           | M-4.2   | <div></div> |

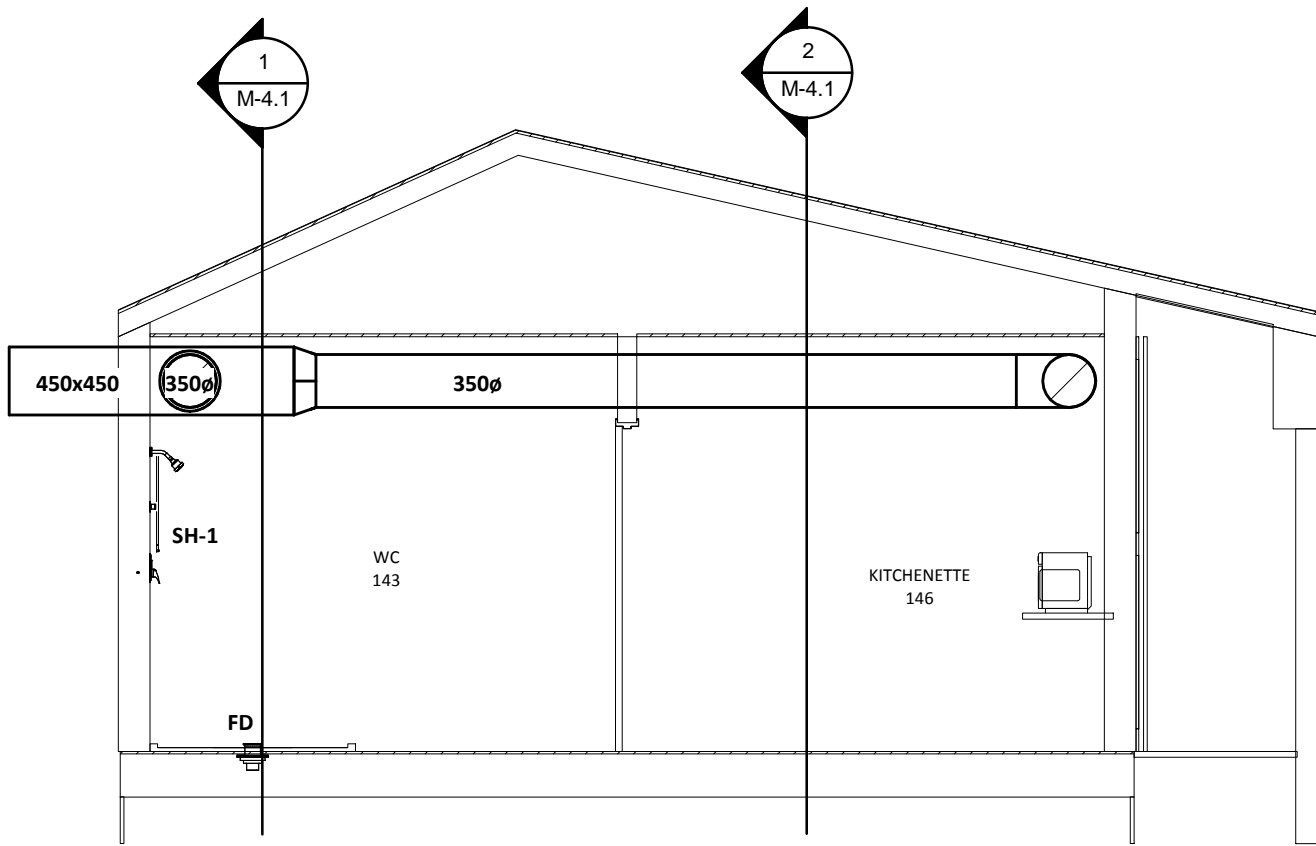

1 | DRESSING ROOM SECTION  
SCALE: 1 : 50

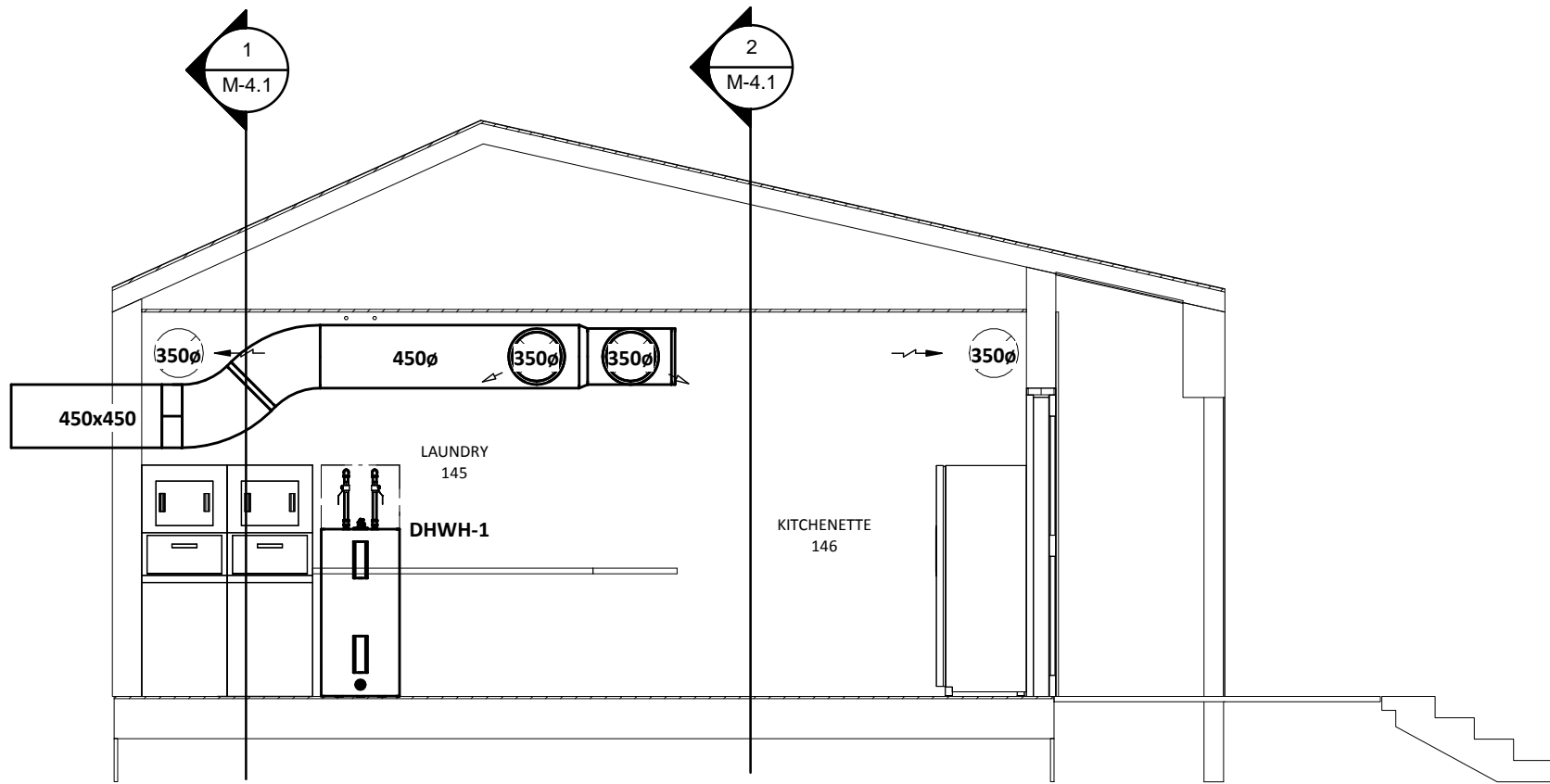

2 | DRESSING ROOM SECTION  
SCALE: 1 : 50

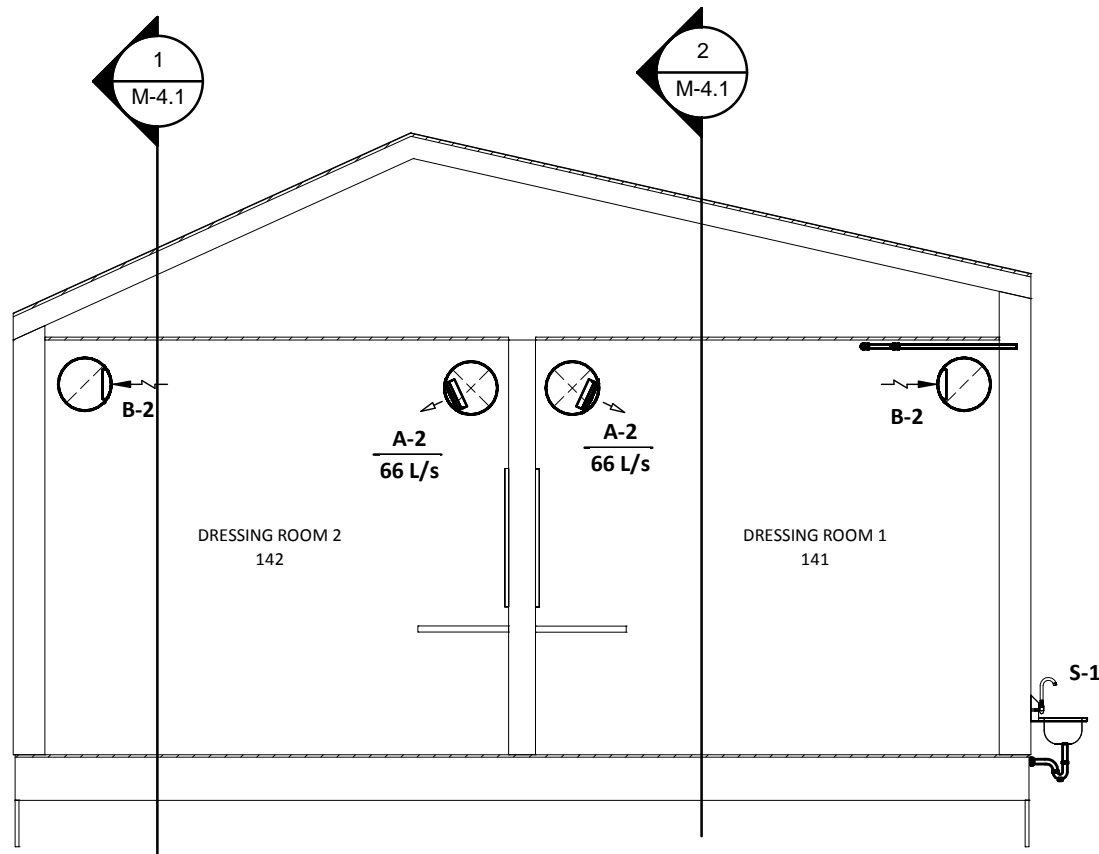

3 | DRESSING ROOM SECTION  
SCALE: 1 : 50

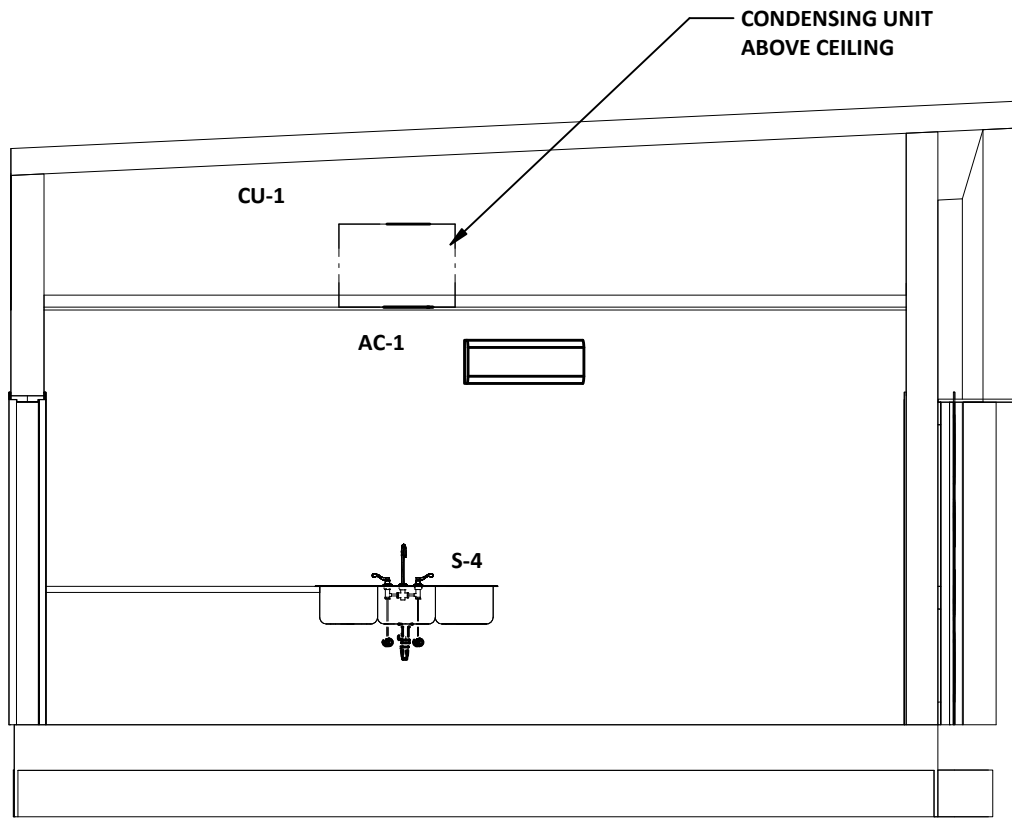

4 | BAR SECTION  
SCALE: 1 : 50

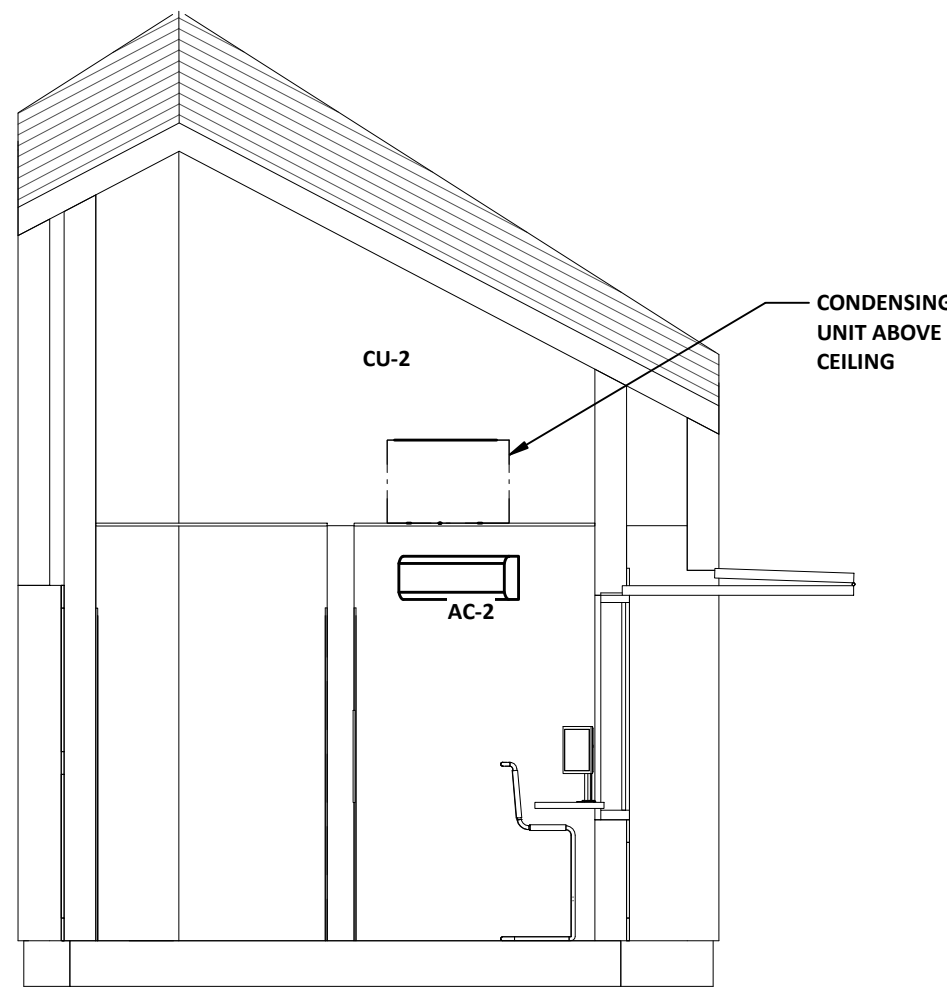

5 | TICKET BOOTH SECTION  
SCALE: 1 : 50



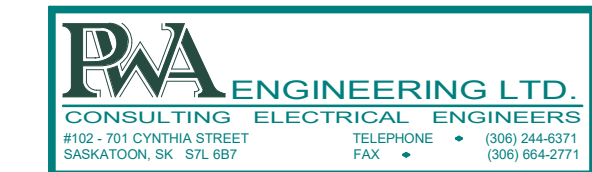

ISSUES / REVISIONS

NO. | DATE | REVISION

50% SUBMISSION  
NOT FOR CONSTRUCTION

Group2 Architecture Interior Design Ltd.

SEAL

KEY PLAN

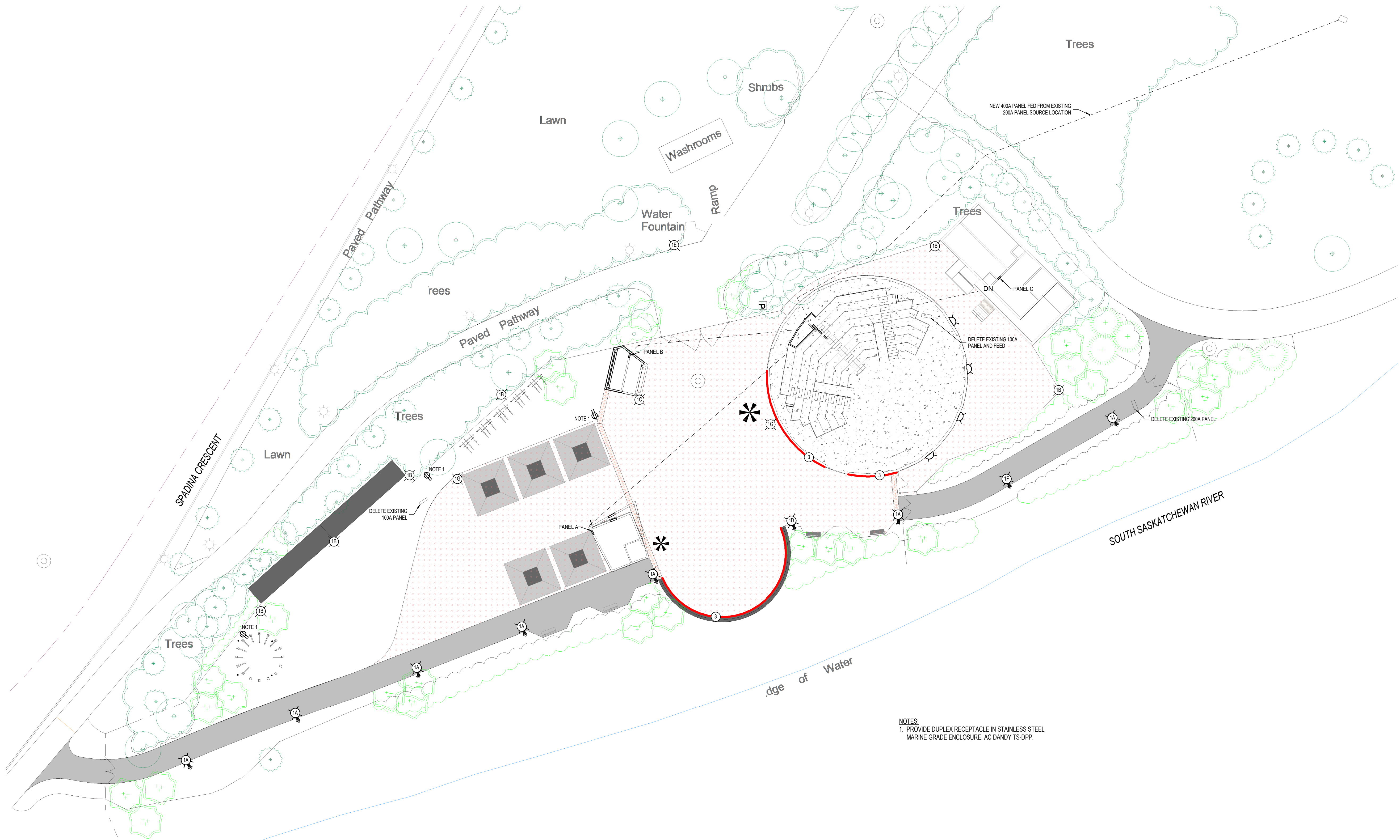

NOTES:  
1. PROVIDE DUPLEX RECEPTACLE IN STAINLESS STEEL  
MARINE GRADE ENCLOSURE. AC DANDY TS-DPP.

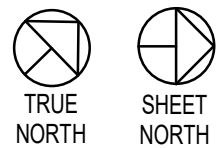

1 | PARTIAL SITE PLAN  
SCALE: 1 : 250

PROJECT TITLE

Shakespeare on the  
Saskatchewan

948 Spadina Crescent East  
Saskatoon, Saskatchewan

DRAWING TITLE

SITE PLAN - ELECTRICAL

CHECKED  
JRH

FILE

18107  
(PWA 8771)

DRAWN

ARZ

DRAWING

E1.0

REVISION

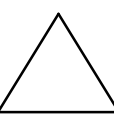



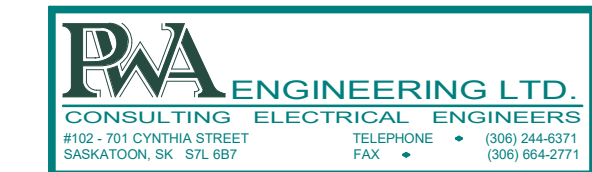

ISSUES / REVISIONS

NO. DATE REVISION

50% SUBMISSION  
NOT FOR CONSTRUCTION

Group2 Architecture Interior Design Ltd.

SEAL

KEY PLAN

PROJECT TITLE

Shakespeare on the  
Saskatchewan

948 Spadina Crescent East  
Saskatoon, Saskatchewan

DRAWING TITLE  
SITE PLAN - LIGHTING DESCRIPTIONS

|                     |              |                 |          |
|---------------------|--------------|-----------------|----------|
| CHECKED<br>JRH      | DRAWN<br>ARZ | DRAWING<br>FILE | REVISION |
| 18107<br>(PWA 8771) | E1.1         |                 |          |

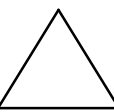

Courtyard/Tent - Sponsor Gobos (changing)



Main Entry Trees - Static Gobo



Colour Wash Trees

- FIXTURE LIST:  
TYPE DESCRIPTION
1. POLE WITH MULTIPLE LIGHTING HEADS RGBW (DMX CONTROL) STANDARD OF ACCEPTANCE LUMENBEAM GRANDE (MARTIN EXTERIOR PROJECTION 500 FOR DYNAMIC GOBO)
    - A. 2 HEADS FOR PATHWAY COLOUR PLUS ONE MOTION SENSOR WHITE LIGHT FOR STANDARD PATHWAY LIGHTING
    - B. 3 HEADS FOR COLOUR WASH TREES
    - C. 1 HEAD FOR DYNAMIC COLOUR CHANGE SPONSOR GOBO PLUS 2 HEADS FOR PATHWAY COLOUR AND 1 HEAD FOR TENT COLOUR WITH STATIC GOBO
    - D. 1 HEAD FOR DYNAMIC COLOUR CHANGE SPONSOR GOBO PLUS 2 HEADS FOR PATHWAY COLOUR PLUS ONE MOTION SENSOR WHITE LIGHT FOR STANDARD PATHWAY LIGHTING AND 1 HEAD FOR TENT COLOUR WITH STATIC GOBO
    - E. 2 HEADS FOR PATHWAY COLOUR PLUS 2 HEADS FOR STATIC GOBO
    - F. 2 HEADS FOR PATHWAY COLOUR PLUS ONE MOTION SENSOR WHITE LIGHT FOR STANDARD PATHWAY LIGHTING AND 1 HEAD FOR TENT COLOUR WITH STATIC GOBO
    - G. 2 HEADS FOR GROUND COLOUR
  2. EXTERIOR VANDAL RESISTANT LED TAPE LIGHT - COLOUR CHANGING RGBW (DMX CONTROL)
  3. WALL GRAZING - WHITE (DMX CONTROL)
  4. STEP LIGHT (SUITABLE FOR 6" CONCRETE RISER) - DIMMABLE (DMX CONTROL)

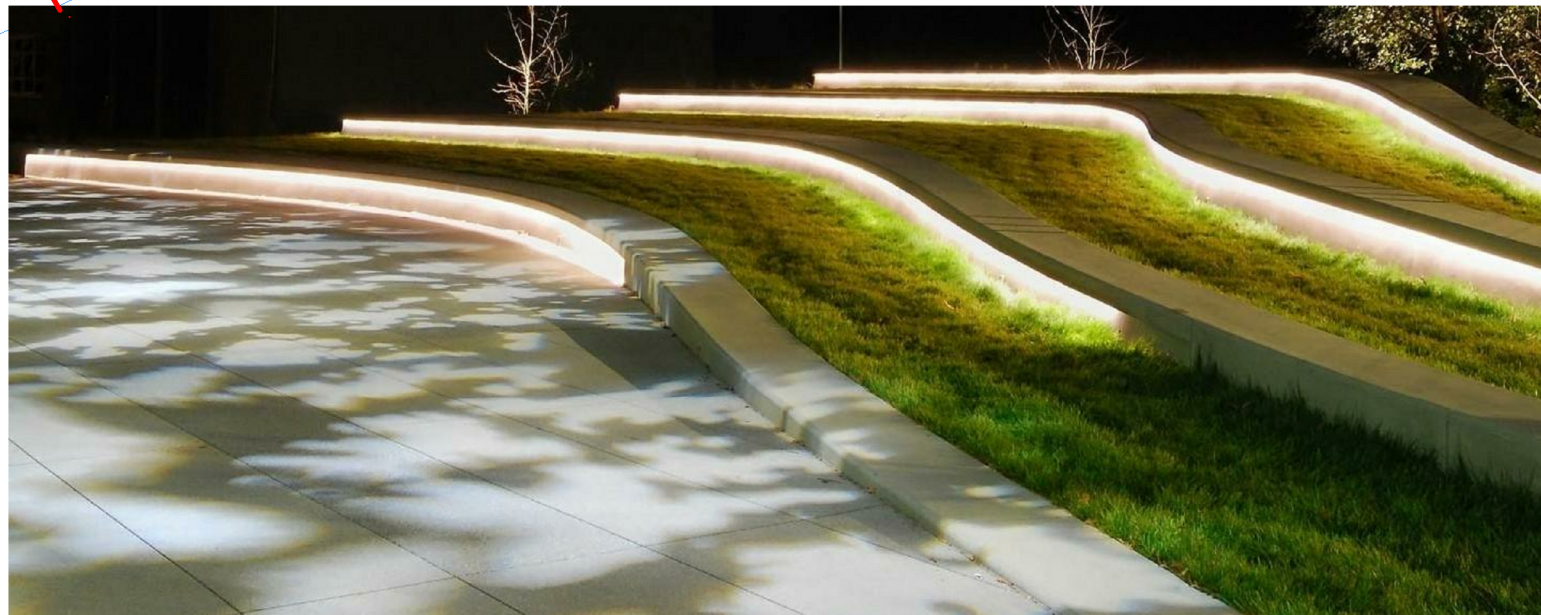

Amphitheater Risers - White



Wall Grazing - White



Pathway Lighting - Colour/Static Gobo & Motion Sensor



Amphitheater Risers - Colour



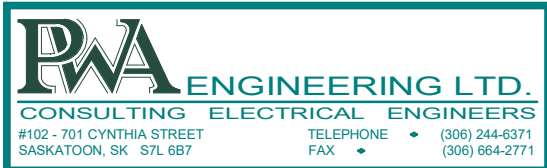

ISSUES / REVISIONS

NO. | DATE | REVISION

50% SUBMISSION  
NOT FOR CONSTRUCTION

Group2 Architecture Interior Design Ltd.  
SEAL

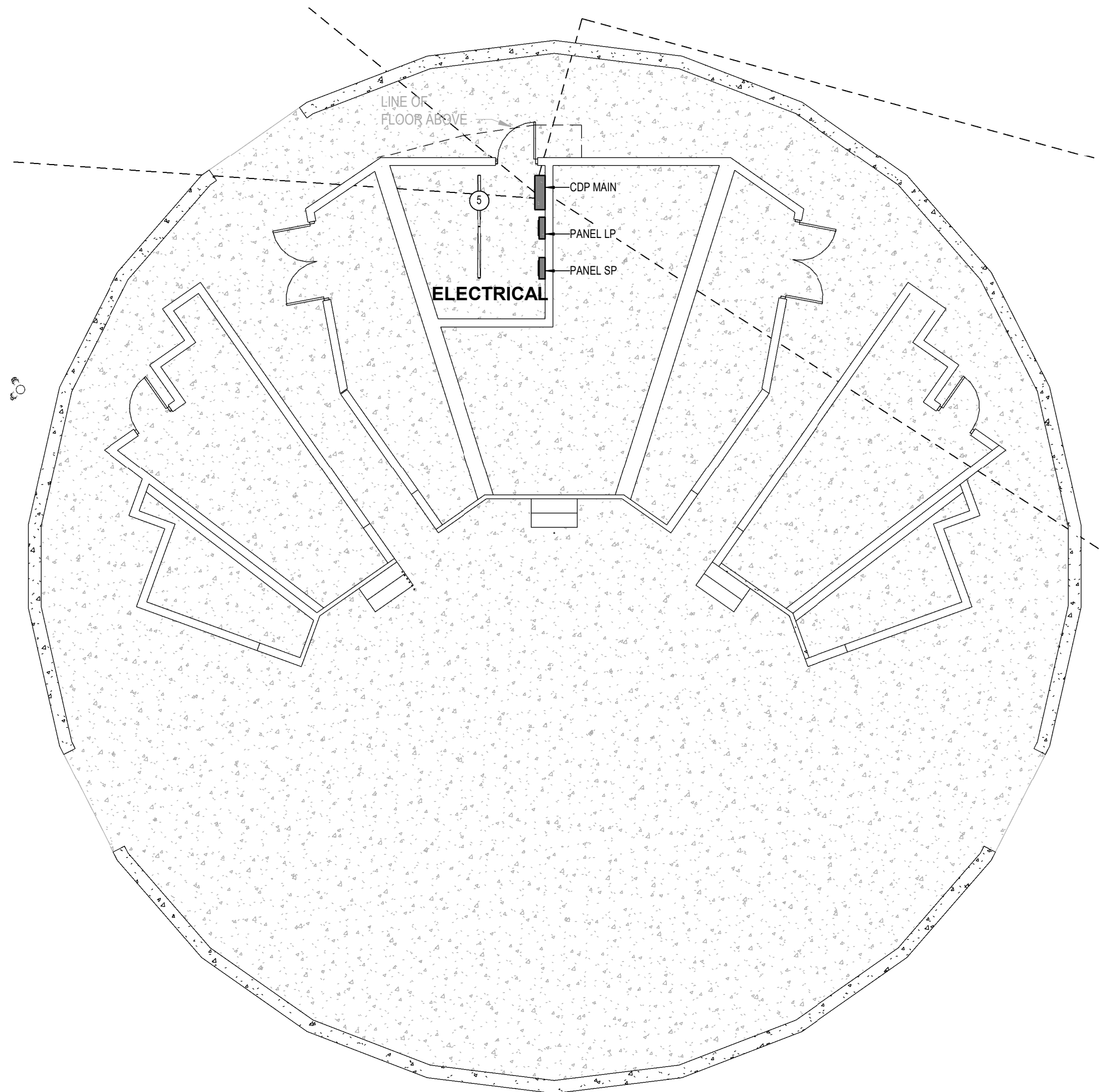

1 | AMPHITHEATRE LOWER FLOOR PLAN  
SCALE: 1 : 100

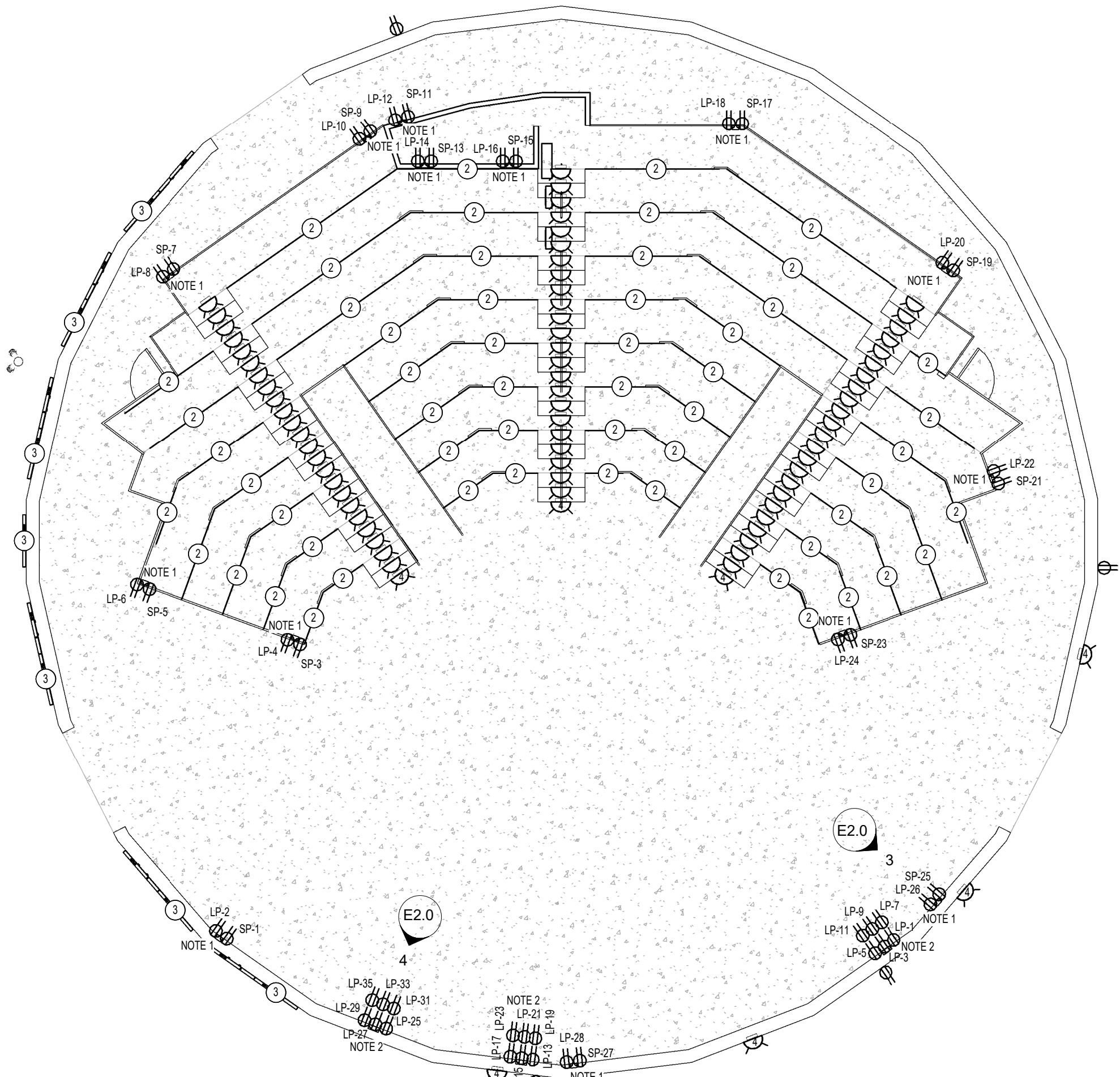

2 | AMPHITHEATRE UPPER FLOOR PLAN  
SCALE: 1 : 100

- NOTES:
1. PROVIDE TWO (2) DUPLEX RECEPTACLES MOUNTED INSIDE 6x6x4" EEMAC 3R STAINLESS STEEL FLUSH BOX WITH REMOVABLE FRONT COVER (LOCKABLE). SEE DETAIL 3/E2.0
  2. PROVIDE SIX (6) DUPLEX RECEPTACLES MOUNTED INSIDE 10x10x4" EEMAC 3R STAINLESS STEEL FLUSH BOX WITH REMOVABLE COVER (LOCKABLE). SEE DETAIL 4/E2.0
  3. ALL RECEPTACLES FED FROM PANEL 'SP' ARE TO BE ISOLATED GROUND.

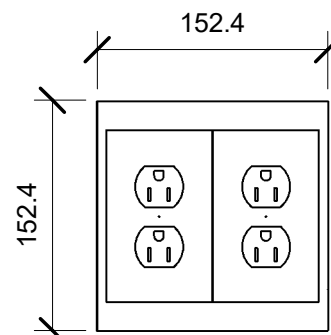

3 | Elevation 6x6x4  
SCALE: 1 : 5

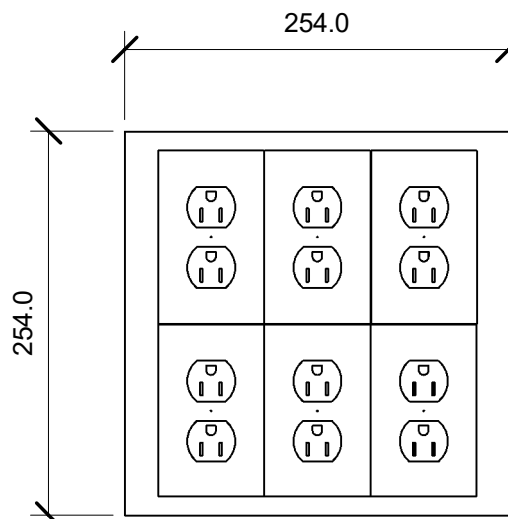

4 | Elevation 10x10x4  
SCALE: 1 : 5

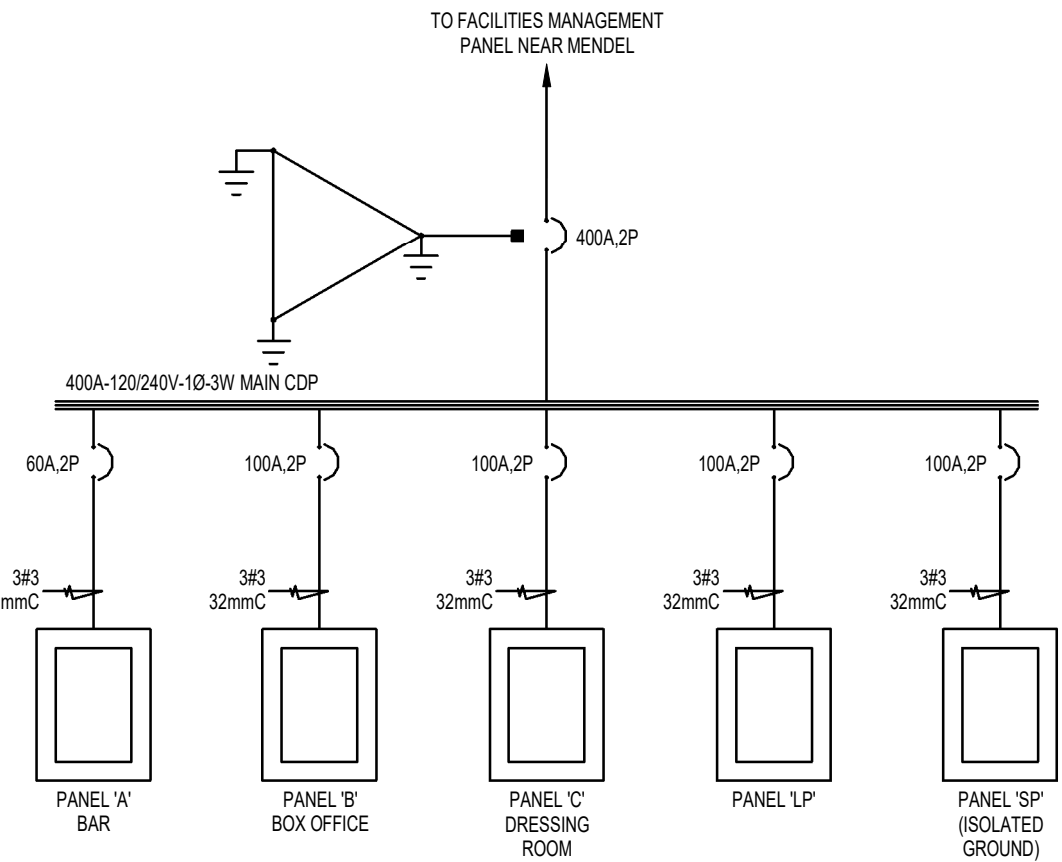

5 | POWER DISTRIBUTION SINGLE LINE DIAGRAM  
SCALE: 1 : 100

| FIXTURE SCHEDULE |  |                   |   |                         |       |   |
|------------------|--|-------------------|---|-------------------------|-------|---|
| TYPE             | DESCRIPTION  | MANUFACTURER      | CATALOGUE NO.                                 | MOUNTING                | LAMPS | NOTES                                       |
| 1A               | 2 HEADS FOR PATHWAY COLOUR PLUS ONE MOTION SENSOR WHITE LIGHT FOR STANDARD PATHWAY LIGHTING  |                   |   | 25' POLE                |       | SUPPLY & INSTALL INCLUDED IN CASH ALLOWANCE |
| 1B               | 3 HEADS FOR COLOUR WASH TREES  |                   |   | 25' POLE                |       | SUPPLY & INSTALL INCLUDED IN CASH ALLOWANCE |
| 1C               | 1 HEAD FOR DYNAMIC COLOUR CHANGE SPONSOR GOBO PLUS 2 HEADS FOR PATHWAY COLOUR AND 1 HEAD FOR TENT COLOUR WITH STATIC GOBO  |                   |   | 25' POLE                |       | SUPPLY & INSTALL INCLUDED IN CASH ALLOWANCE |
| 1D               | 1 HEAD FOR DYNAMIC COLOUR CHANGE SPONSOR GOBO PLUS 2 HEADS FOR PATHWAY COLOUR PLUS ONE MOTION SENSOR WHITE LIGHT FOR STANDARD PATHWAY LIGHTING AND 1 HEAD FOR TENT COLOUR WITH STATIC GOBO |                   |   | 25' POLE                |       | SUPPLY & INSTALL INCLUDED IN CASH ALLOWANCE |
| 1E               | 2 HEADS FOR PATHWAY COLOUR PLUS 2 HEADS FOR STATIC GOBO  |                   |   | 25' POLE                |       | SUPPLY & INSTALL INCLUDED IN CASH ALLOWANCE |
| 1F               | 2 HEADS FOR PATHWAY COLOUR PLUS ONE MOTION SENSOR WHITE LIGHT FOR STANDARD PATHWAY LIGHTING AND 1 HEAD FOR TENT COLOUR WITH STATIC GOBO  |                   |   | 25' POLE                |       | SUPPLY & INSTALL INCLUDED IN CASH ALLOWANCE |
| 1G               | 2 HEADS FOR GROUND COLOUR  |                   |   | 25' POLE                |       | SUPPLY & INSTALL INCLUDED IN CASH ALLOWANCE |
| 2                | TAPE LIGHT WITH LENSED CHANNEL MOUNT   | ACCLAIM LIGHTING  | FLEXOSE3/APS-100-24/FLX777                    | RECESSED LED (150lm/ft) |       | SUPPLY & INSTALL INCLUDED IN CASH ALLOWANCE |
| 3                | EXTERIOR FLOODLIGHT / WALL GRAZER  | WINONA (ACUITY)   | BL5727W LSL 700FMC 10DEG LLP10A 30K MVOLT BKT | SURFACE LED (1000lm/ft) |       | SUPPLY & INSTALL INCLUDED IN CASH ALLOWANCE |
| 4                | STEP LIGHT   |                   |   | RECESSED                |       | SUPPLY & INSTALL INCLUDED IN CASH ALLOWANCE |
| 5                | LENSED STRIP FIXTURE   | LITHONIA (ACUITY) | ZL1D L48 3000LM FST MVOLT 35K 80 CRI          | SURFACE LED (3000lm)    |       |   |

PROJECT TITLE

Shakespeare on the  
Saskatchewan

948 Spadina Crescent East  
Saskatoon, Saskatchewan

DRAWING TITLE

AMPHITHEATRE ELECTRICAL PLANS

CHECKED

JRH

DRAWN

ARZ

DRAWING

REVISION

FILE

18107  
(PWA 8771)

E2.0

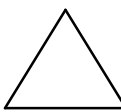



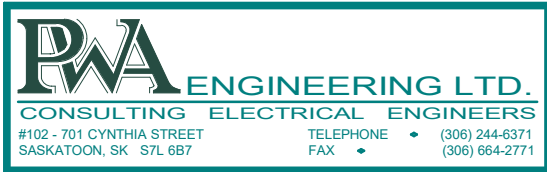

ISSUES / REVISIONS

| NO. | DATE | REVISION |
|-----|------|----------|
|-----|------|----------|

50% SUBMISSION  
NOT FOR CONSTRUCTION

Group2 Architecture Interior Design Ltd.  
SEAL

KEY PLAN

PROJECT TITLE

Shakespeare on the  
Saskatchewan

948 Spadina Crescent East  
Saskatoon, Saskatchewan

DRAWING TITLE  
SUPPORT BUILDINGS ELECTRICAL  
PLANS

| CHECKED             | DRAWN | DRAWING | REVISION |
|---------------------|-------|---------|----------|
| JRH                 | ARZ   |         |          |
| FILE                |       |         |          |
| 18107<br>(PWA 8771) |       | E2.1    |          |

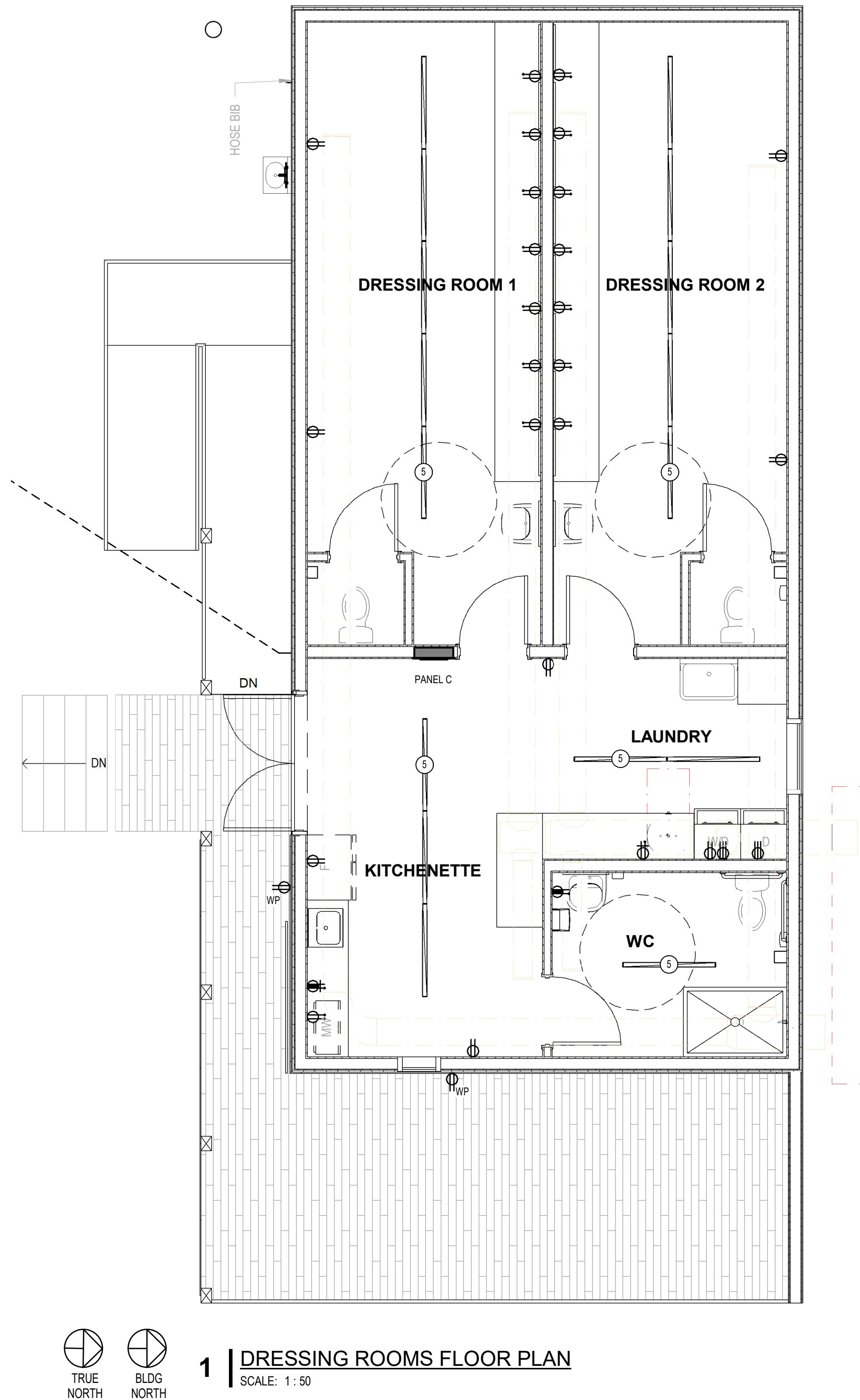

1 | DRESSING ROOMS FLOOR PLAN  
SCALE: 1 : 50

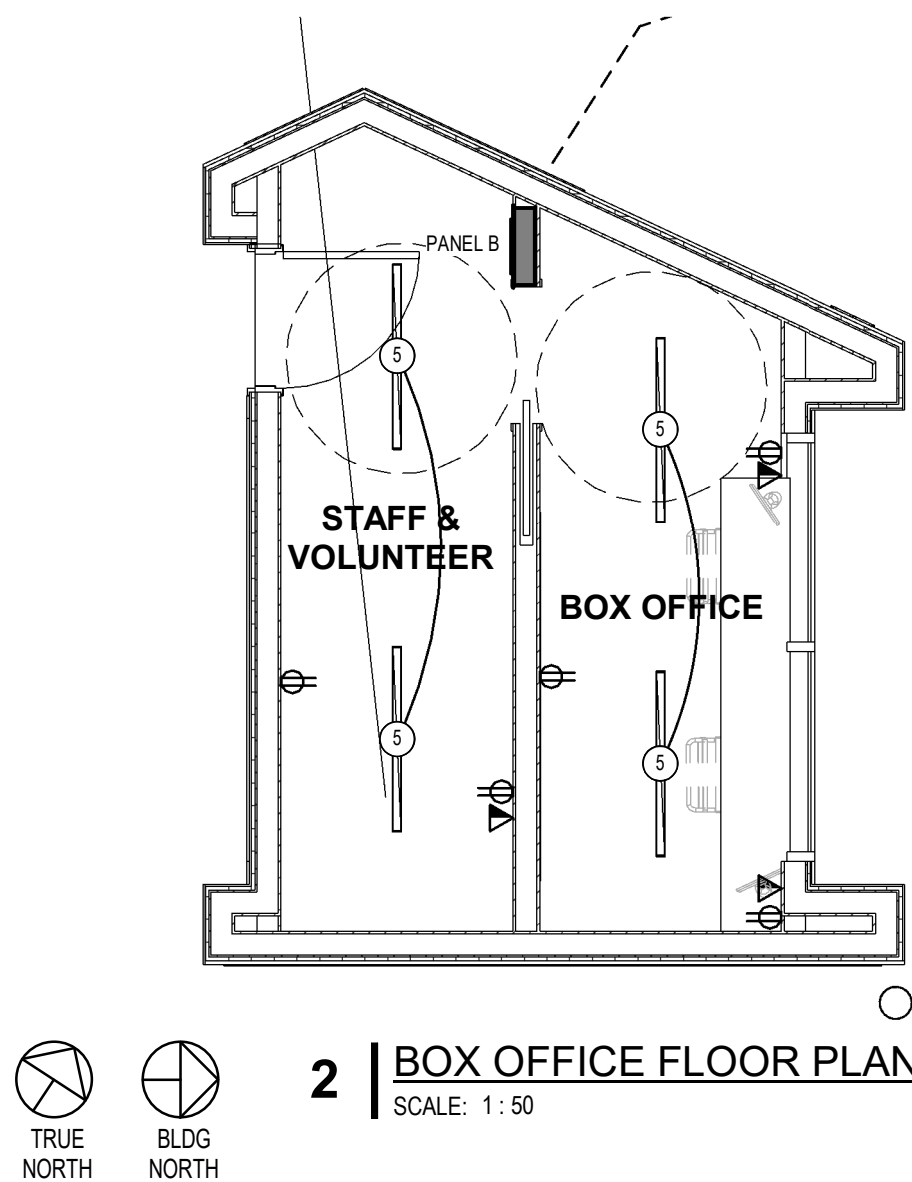

2 | BOX OFFICE FLOOR PLAN  
SCALE: 1 : 50

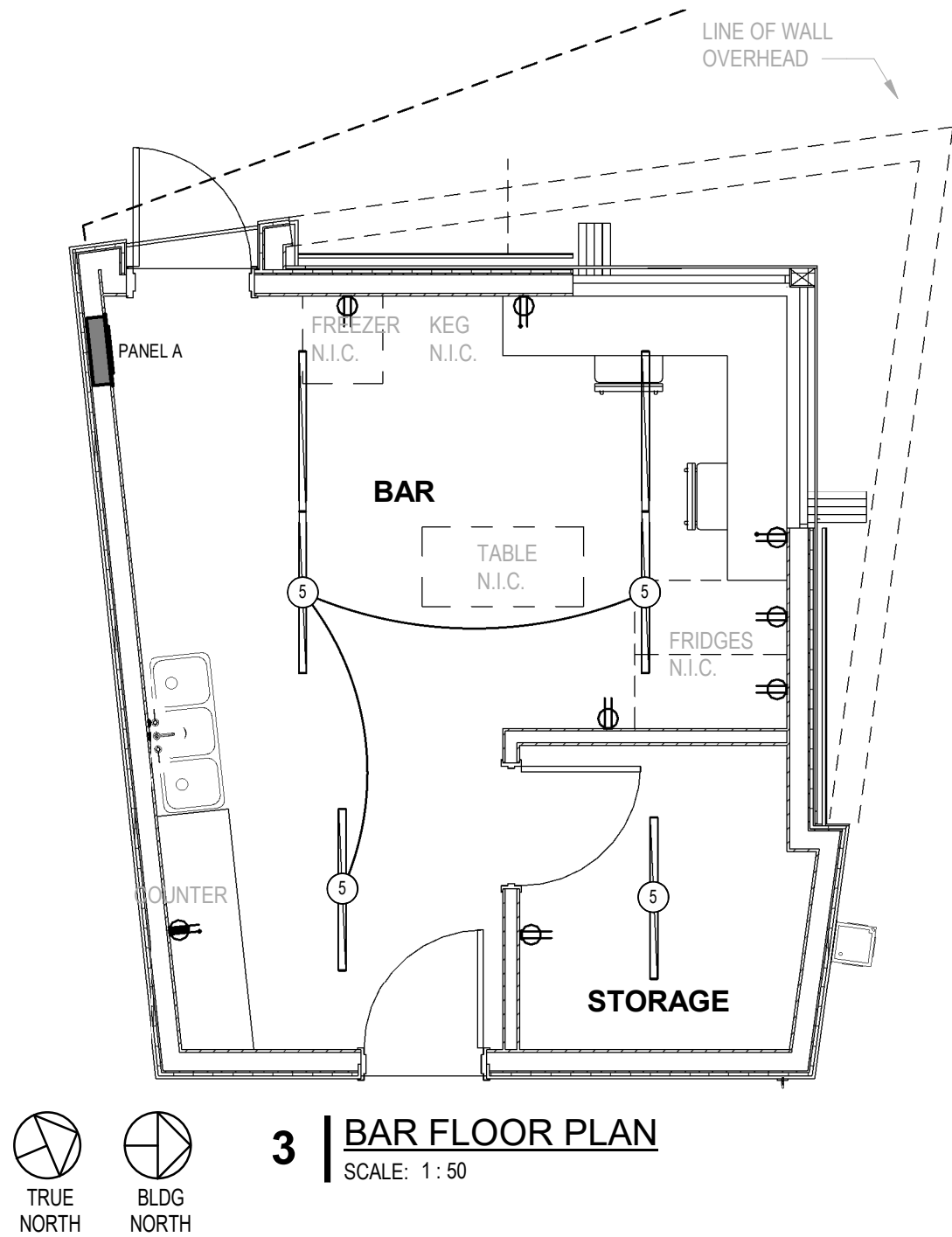

3 | BAR FLOOR PLAN  
SCALE: 1 : 50





**50% SUBMISSION  
NOT FOR CONSTRUCTION**

Group2 Architecture Interior Design Ltd

SEAL

### KEY PLAN

PROJECT TITLE

# Shakespeare on the Saskatchewan

948 Spadina Crescent East  
Saskatoon, Saskatchewan

DRAWING TITLE  
ELECTRICAL PANEL SCHEDULES

CHECKED | DRAWN

|     |     |
|-----|-----|
| JRH | ARZ |
|-----|-----|

FIL

18107  
(PWA 8771)

## E3.0

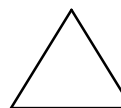
[illegible]

PANEL: SP

VOLTS: 120/240 Single

PHASE: 1

WIRE: 3

LOCATION: ELECTRICAL 149

FEEDER:

BUSS: 225 A

MTG: SURFACE

A.I.C RATING:

| CKT | BRKR   | DESCRIPTION | A     | B     |  | B | DESCRIPTION | BRKR | CKT |
|-----|--------|-------------|-------|-------|--|---|-------------|------|-----|
| 1   | 1P15 A | RECEPT      | 125 W |       |  |   |             |      | 2   |
| 3   | 1P15 A | RECEPT      |       | 125 W |  |   |             |      | 4   |
| 5   | 1P15 A | RECEPT      | 125 W |       |  |   |             |      | 6   |
| 7   | 1P15 A | RECEPT      |       | 125 W |  |   |             |      | 8   |
| 9   | 1P15 A | RECEPT      | 125 W |       |  |   |             |      | 10  |
| 11  | 1P15 A | RECEPT      |       | 125 W |  |   |             |      | 12  |
| 13  | 1P15 A | RECEPT      | 125 W |       |  |   |             |      | 14  |
| 15  | 1P15 A | RECEPT      |       | 125 W |  |   |             |      | 16  |
| 17  | 1P15 A | RECEPT      | 125 W |       |  |   |             |      | 18  |
| 19  | 1P15 A | RECEPT      |       | 125 W |  |   |             |      | 20  |
| 21  | 1P15 A | RECEPT      | 125 W |       |  |   |             |      | 22  |
| 23  | 1P15 A | RECEPT      |       | 125 W |  |   |             |      | 24  |
| 25  | 1P15 A | RECEPT      | 125 W |       |  |   |             |      | 26  |
| 27  | 1P15 A | RECEPT      |       | 125 W |  |   |             |      | 28  |
| 29  |        |             |       |       |  |   |             |      | 30  |
| 31  |        |             |       |       |  |   |             |      | 32  |
| 33  |        |             |       |       |  |   |             |      | 34  |
| 35  |        |             |       |       |  |   |             |      | 36  |
| 37  |        |             |       |       |  |   |             |      | 38  |
| 39  |        |             |       |       |  |   |             |      | 40  |
| 41  |        |             |       |       |  |   |             |      | 42  |

PHASE A TOTAL: 875 W

PHASE B TOTAL: 875 W

PHASE C TOTAL: 0 W

PANEL TOTAL: 1750 W

7.3 A

REMARKS:





CATTERALL & WRIGHT  
CONSULTING ENGINEERS  
1221 - 8th Street East  
SASKATOON SK S7H 0S5  
Tel: (306) 343-7280, Fax: (306) 956-3199

## ISSUES / REVISIONS

| NO. | DATE    | REVISION                  |
|-----|---------|---------------------------|
| 1   | 1904/29 | ISSUED FOR 50% COMPLETION |

Group2 Architecture Interior Design Ltd.

SEAL

PRELIMINARY  
NOT FOR CONSTRUCTION

KEY PLAN

PROJECT TITLE

SHAKESPEARE ON  
THE SASKATCHEWAN

DRAWING TITLE

SERVICING PLAN

CHECKED | DRAWN | DRAWING | REVISION

PLS | RJB

190429-557-005

C1.0

18107



## LEGEND:

- HYDRANT
- DESIGN VALVE
- EXIST. VALVE
- CURB STOP
- PLUG
- TEE
- BEND
- CATCH BASIN IN CURB
- CATCH BASIN / CATCH BASIN MANHOLE
- MANHOLE
- FLOW DIRECTION
- EXIST. TELEPHONE PEDESTAL
- EXIST. POWER PEDESTAL
- EXIST. LIGHT STANDARD
- TREES (SEE LANDSCAPING)
- UNDERGROUND POWER LINE
- UNDERGROUND PHONE LINE
- EASEMENT
- SHRUBS (SEE LANDSCAPING)
- FENCE

## NOTE:

-SURVEY INFO PROVIDED BY WEBB SURVEYS  
-NOT ALL UTILITIES MAY BE SHOWN. ALL  
UTILITIES SHOWN ARE APPROXIMATE.  
-ALL WORK WITHIN CITY OF SASKATOON (C.O.S.)  
RIGHT OF WAY, TO BE CONSTRUCTED IN STRICT  
ACCORDANCE WITH C.O.S. STANDARD DRAWINGS  
& SPECIFICATIONS.

## DRESSING ROOM SERVICES:

-100mm SANITARY SERVICE INV. 478.14  
-25mm WATER SERVICE INV. 478.14

## BAR SERVICES:

-100mm SANITARY SERVICE INV. 477.72  
-25mm WATER SERVICE INV. 477.72

## CROSSING DATA

- EXIST. 150mm SDR28 PVC S.S. INV. ~477.14  
50mm WATER SERVICE INV. 475.30
- EXIST. 25mm WATER SERVICE INV. ~477.67  
25mm WATER SERVICE INV. 475.75  
250mm PVC ST.S. INV. 475.34  
100mm PVC S.S. INV. 477.43
- EXIST. 1500mm CONC. S.S. INV. ~470.50  
50mm WATER SERVICE INV. 475.50
- EXIST. 250mm HDPE ST.S. INV. 478.50  
150mm DR11 HDPE W.M. INV. 478.19

SCALE 1:400

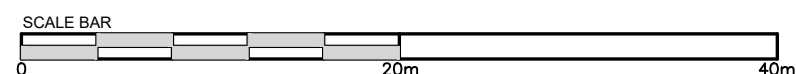





CATTERALL & WRIGHT  
CONSULTING ENGINEERS  
1221 - 8th Street East  
SASKATOON SK S7H 0S5  
Tel: (306) 343-7280, Fax: (306) 956-3199

ISSUES / REVISIONS

| NO. | DATE     | REVISION                  |
|-----|----------|---------------------------|
| 1   | 19/04/29 | ISSUED FOR 50% COMPLETION |

Group2 Architecture Interior Design Ltd.

SEAL

PRELIMINARY  
NOT FOR CONSTRUCTION

KEY PLAN

PROJECT TITLE

SHAKESPEARE ON  
THE SASKATCHEWAN

DRAWING TITLE

WATER MAIN  
PLAN & PROFILE

CHECKED  
PLS

190429-557-005

18107

DRAWN

RJB

DRAWING

C2.0

REVISION

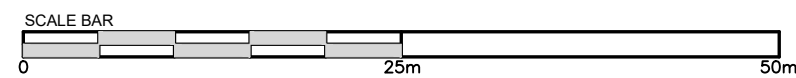
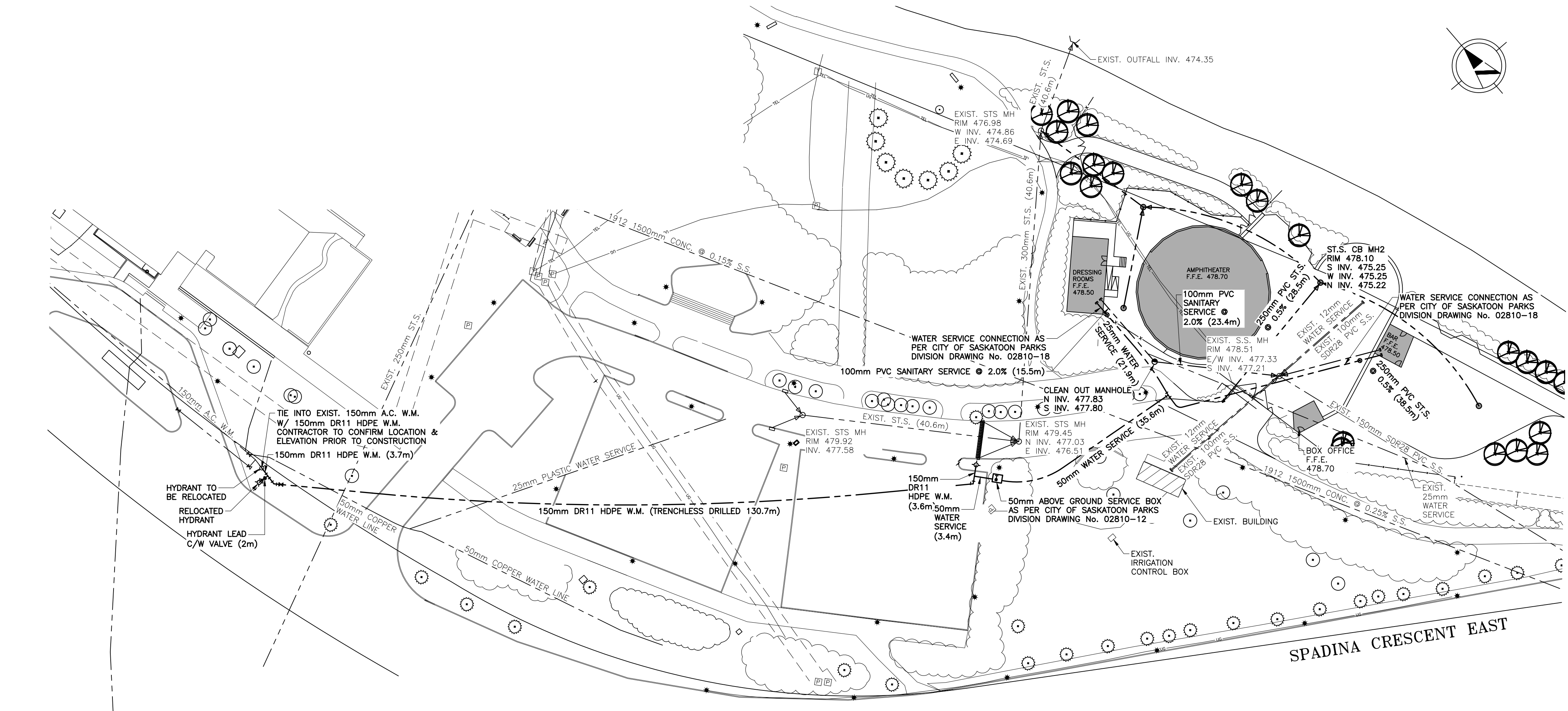

SITE PLAN  
HORIZ. SCALE: 1:500  
VERT. SCALE: 1:500

LEGEND:

- HYDRANT
- DESIGN VALVE
- EXIST. VALVE
- CURB STOP
- PLUG
- TEE
- BEND
- CATCH BASIN IN CURB
- CATCH BASIN / CATCH BASIN MANHOLE
- MANHOLE
- FLOW DIRECTION
- EXIST. TELEPHONE PEDESTAL
- EXIST. POWER PEDESTAL
- EXIST. LIGHT STANDARD
- TREES (SEE LANDSCAPING)
- UG UNDERGROUND POWER LINE
- TEL UNDERGROUND PHONE LINE
- EASEMENT
- SHRUBS (SEE LANDSCAPING)
- FENCE

NOTE:

-SURVEY INFO PROVIDED BY WEBB SURVEYS  
-NOT ALL UTILITIES MAY BE SHOWN. ALL UTILITIES SHOWN ARE APPROXIMATE.  
-ALL WORK WITHIN CITY OF SASKATOON (C.O.S.) RIGHT OF WAY, TO BE CONSTRUCTED IN STRICT ACCORDANCE WITH C.O.S. STANDARD DRAWINGS & SPECIFICATIONS.

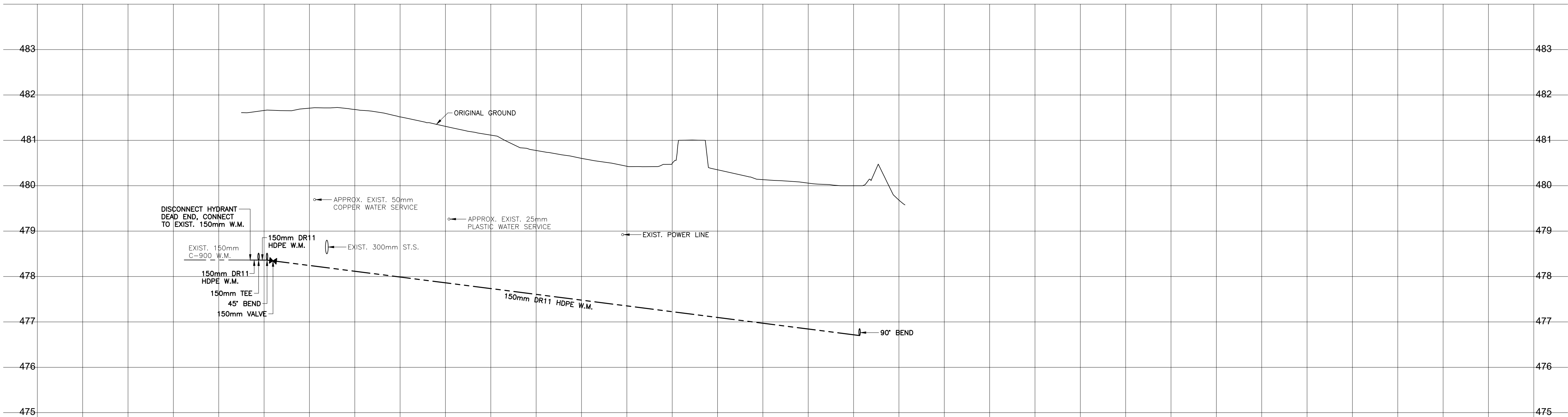





CATTERALL & WRIGHT  
CONSULTING ENGINEERS  
1221 - 8th Street East  
SASKATOON SK S7H 0S5  
Tel: (306) 343-7280, Fax: (306) 956-3199

ISSUES / REVISIONS

| NO. | DATE     | REVISION                  |
|-----|----------|---------------------------|
| 1   | 19/04/29 | ISSUED FOR 50% COMPLETION |

Group2 Architecture Interior Design Ltd.

SEAL

PRELIMINARY  
NOT FOR CONSTRUCTION

KEY PLAN

PROJECT TITLE

SHAKESPEARE ON  
THE SASKATCHEWAN

DRAWING TITLE

GRADING PLAN

CHECKED  
PLS

DRAWN  
RJB

DRAWING  
190429-557-005

REVISION

18107

C3.0

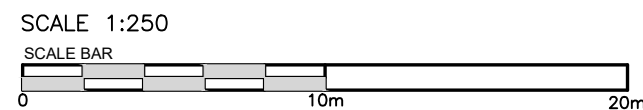
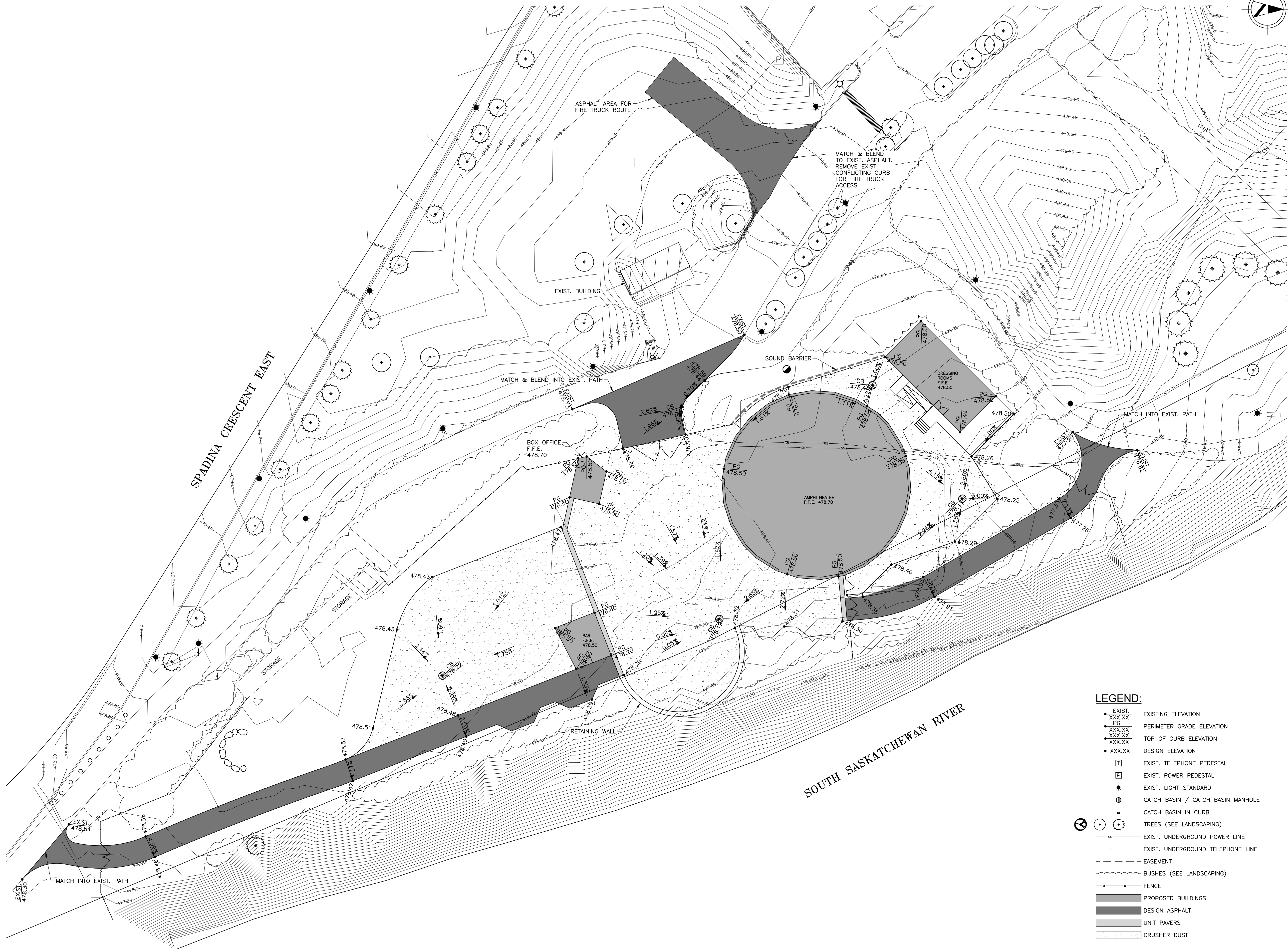



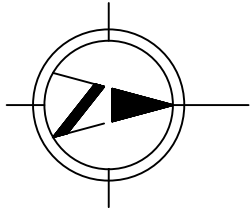
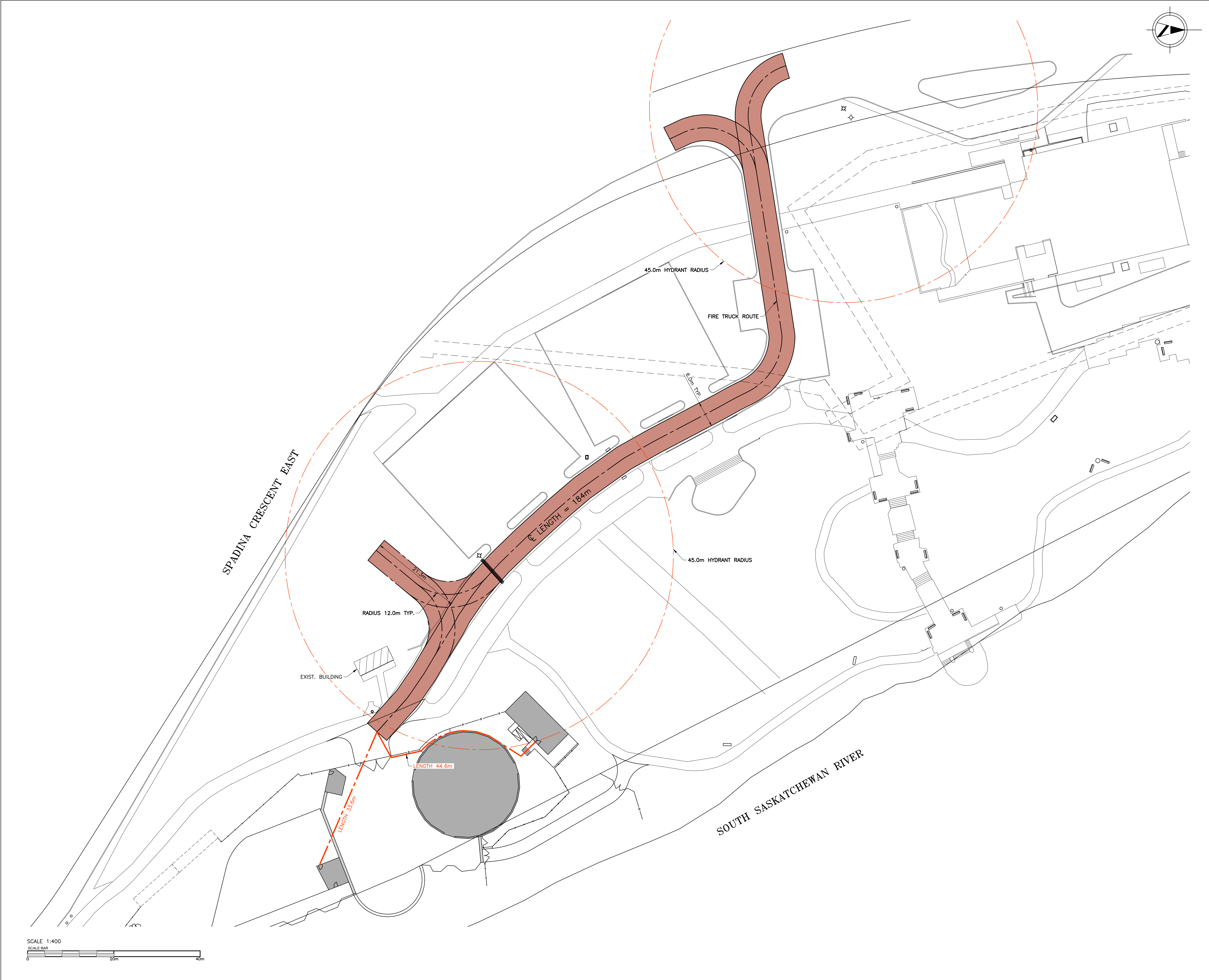

**Group2**

Architecture  
Interior Design



CATTERALL & WRIGHT  
CONSULTING ENGINEERS  
1221 - 8th Street East  
SASKATOON SK S7H 0S5  
Tel: (306) 343-7280, Fax: (306) 956-3199

ISSUES / REVISIONS

| NO. | DATE     | REVISION                  |
|-----|----------|---------------------------|
| 1   | 19/04/29 | ISSUED FOR 50% COMPLETION |

Group2 Architecture Interior Design Ltd.

SEAL

**PRELIMINARY**  
NOT FOR CONSTRUCTION

KEY PLAN

PROJECT TITLE

**SHAKESPEARE ON  
THE SASKATCHEWAN**

DRAWING TITLE

**FIRE TRUCK  
ROUTE**

| CHECKED<br>PLS | DRAWN<br>RJB | DRAWING     | REVISION |
|----------------|--------------|-------------|----------|
| 190429-557-005 |              | <b>C4.0</b> |          |
| 18107          |              |             |          |



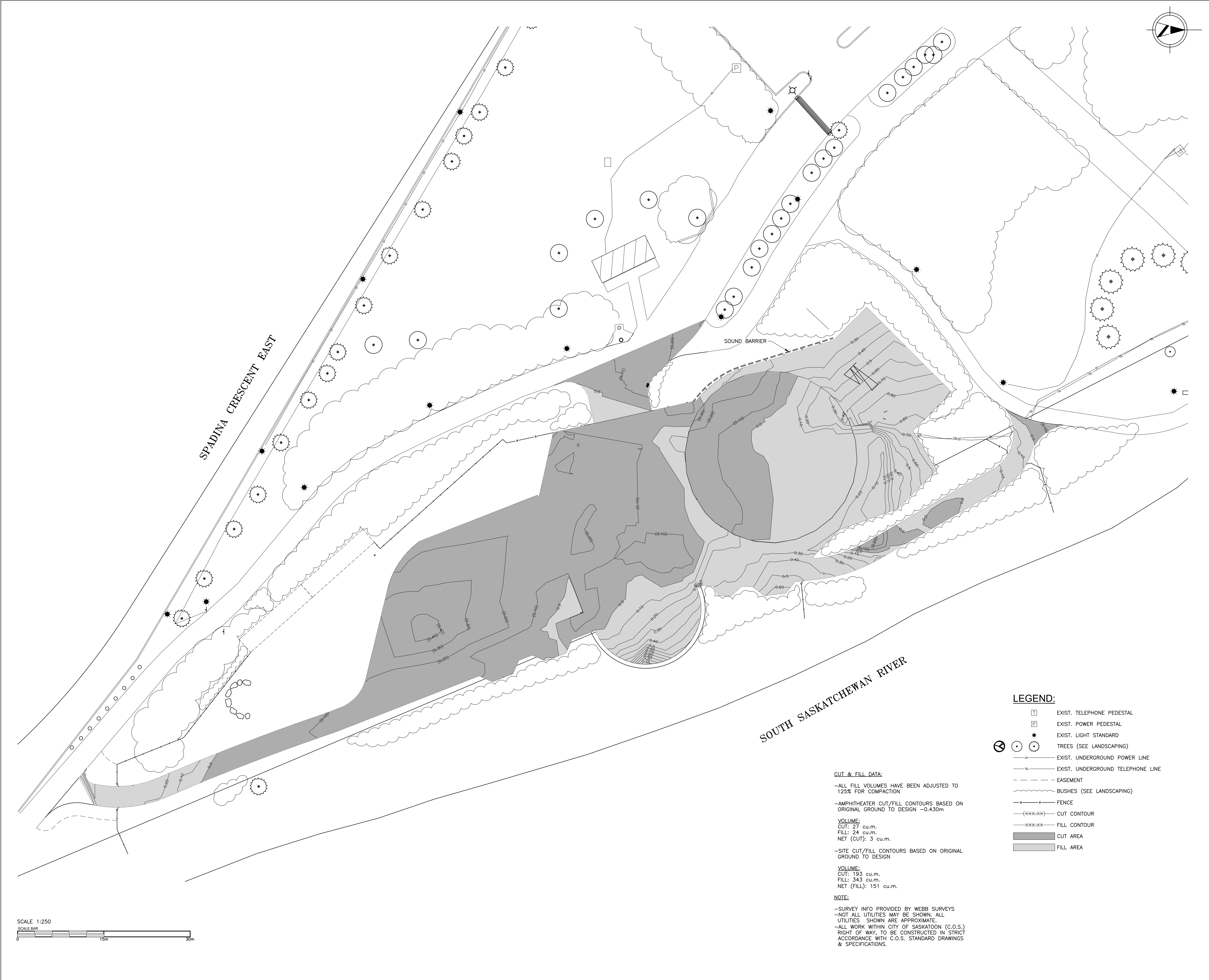

# Group2

Architecture  
Interior Design

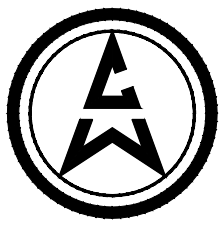

CATTERALL & WRIGHT  
CONSULTING ENGINEERS  
1221 - 8th Street East  
SASKATOON SK S7H 0S5  
Tel: (306) 343-7280, Fax: (306) 956-3199

ISSUES / REVISIONS

| NO. | DATE     | REVISION                  |
|-----|----------|---------------------------|
| 1   | 19/04/29 | ISSUED FOR 50% COMPLETION |

Group2 Architecture Interior Design Ltd.

SEAL

PRELIMINARY  
NOT FOR CONSTRUCTION

KEY PLAN

PROJECT TITLE

## SHAKESPEARE ON THE SASKATCHEWAN

DRAWING TITLE

### CUT & FILL PLAN

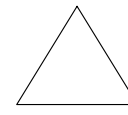
|                |              |                           |   |
|----------------|--------------|---------------------------|---|
| CHECKED<br>PLS | DRAWN<br>RJB | DRAWING<br>190429-557-005 | REVISION  |
| 18107          |              |                           | <div>C5.0</div>  |



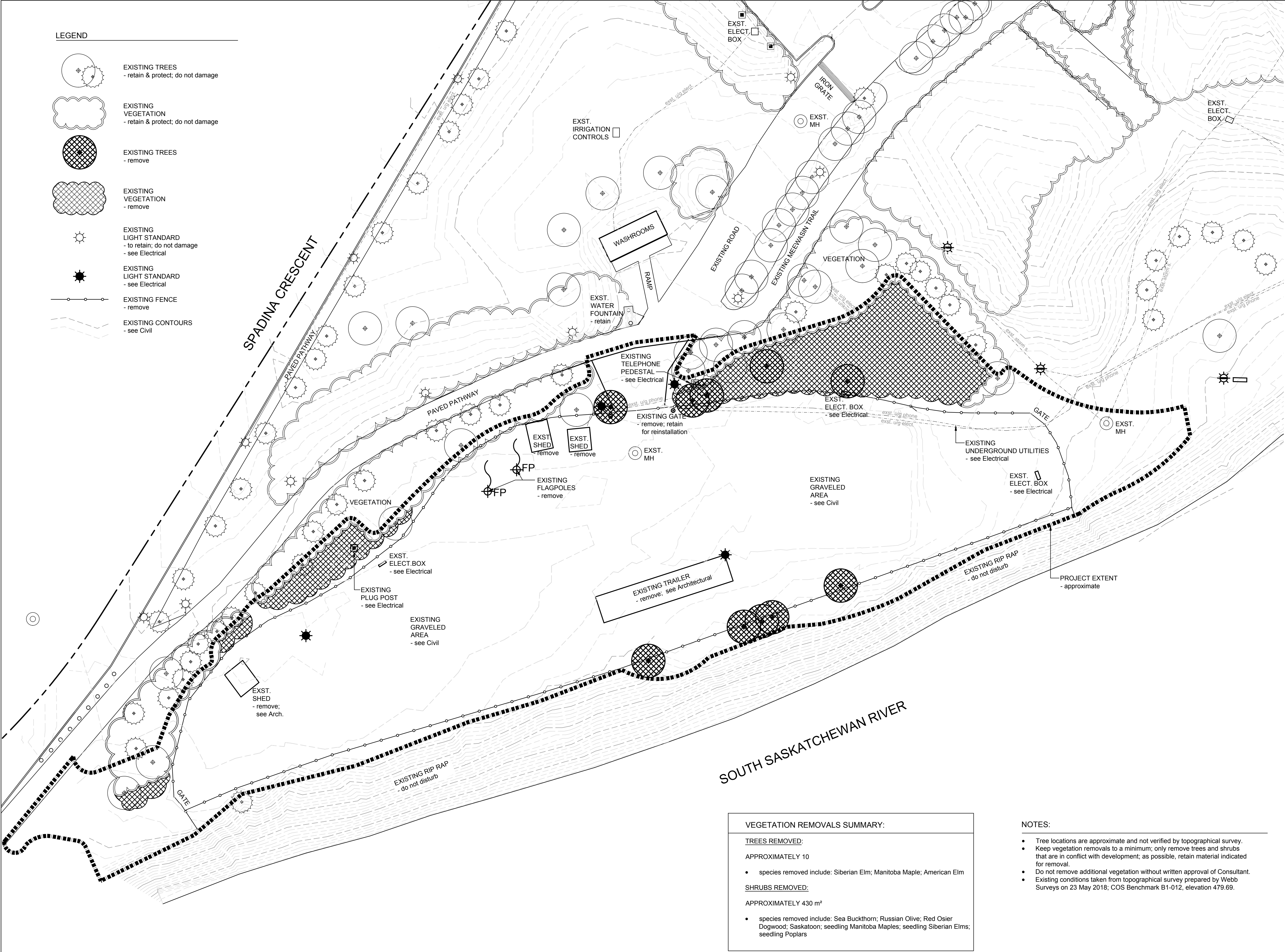

**Group2**  
Architecture  
Interior Design

**CROSBY  
HANNA  
& ASSOCIATES**

407C 1st Ave. North  
Saskatoon, SK S7K 1X5  
www.crosbyhanna.ca

LANDSCAPE ARCHITECTURE  
COMMUNITY PLANNING

T (306) 665-3441  
F (306) 652-9613

**PRELIMINARY**  
NOT FOR CONSTRUCTION

ISSUES / REVISIONS

| NO. | DATE        | REVISION       |
|-----|-------------|----------------|
| 0   | 29 APR 2019 | 50% REVIEW SET |

**50% SUBMISSION**  
NOT FOR CONSTRUCTION

SEAL

KEY PLAN

 PROJECT NORTH

 TRUE NORTH

PROJECT TITLE

**Shakespeare on the  
Saskatchewan  
Amphitheatre  
Saskatoon, SK**

DRAWING TITLE

Existing Conditions &  
Site Preparation

CHECKED  
WH

DRAWN  
KS

DRAWING

REVISION

FILE  
(CHA 18069)  
18109

**L1.0**

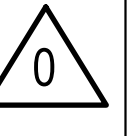
  
0



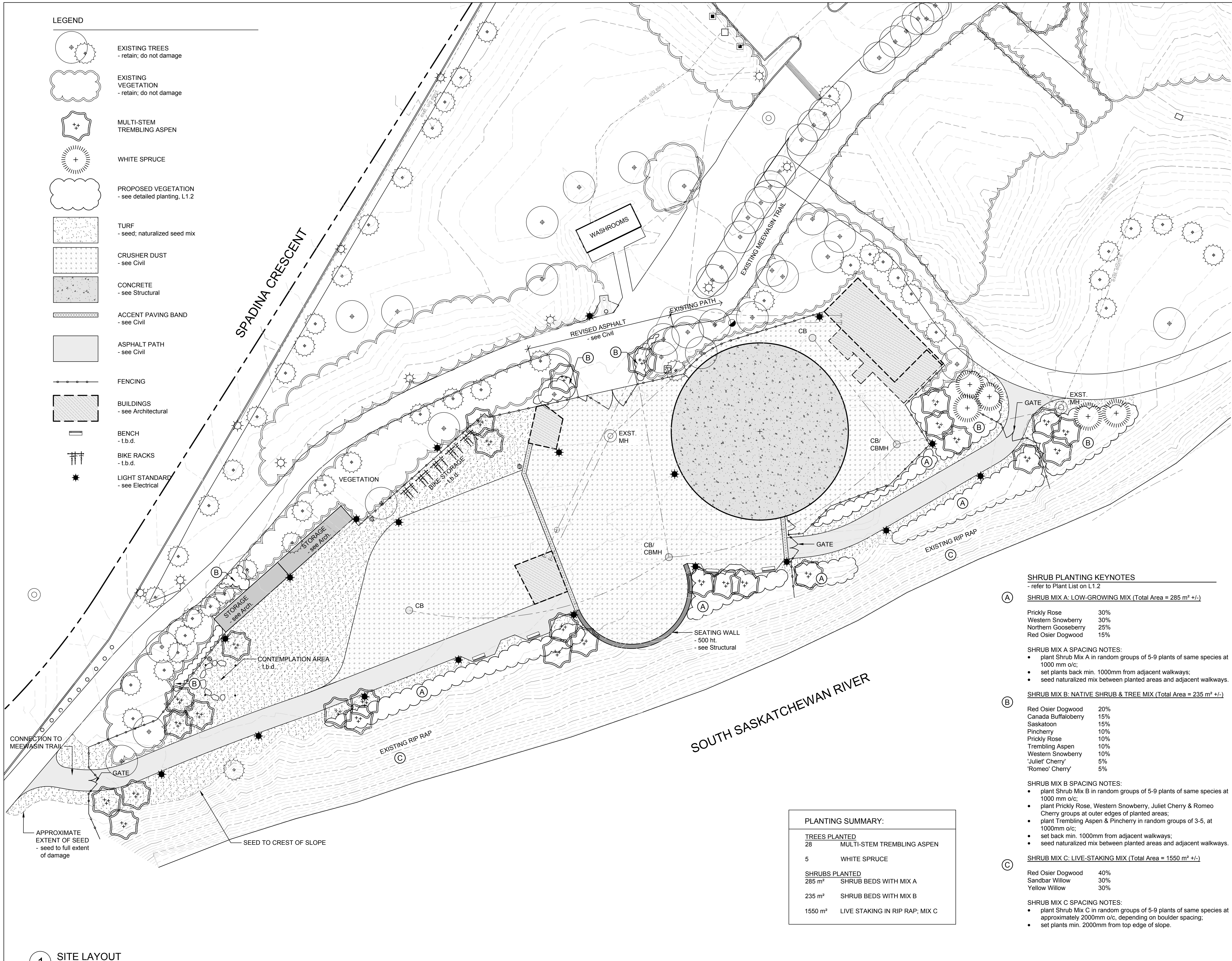

1 SITE LAYOUT  
1:250

PRELIMINARY  
NOT FOR CONSTRUCTION

ISSUES / REVISIONS

| NO. | DATE        | REVISION       |
|-----|-------------|----------------|
| 0   | 29 APR 2019 | 50% REVIEW SET |

50% SUBMISSION  
NOT FOR CONSTRUCTION

SEAL

KEY PLAN

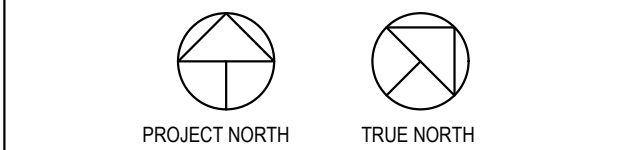

PROJECT TITLE

Shakespeare on the  
Saskatchewan  
Amphitheatre  
Saskatoon, SK

DRAWING TITLE

Site Layout

| CHECKED | DRAWN | DRAWING | REVISION |
|---------|-------|---------|----------|
| WH      | KS    |         |          |

FILE  
(CHA 18069)  
18109

L1.1

0



| QUANTITY                                | COMMON/ Botanical Name                                    | SIZE AND REMARKS  |
|---|---|---|
| CONIFEROUS TREES                        |   |   |
| 5                                       | WHITE SPRUCE / <i>Picea glauca</i>                        | - 1500 ht. min.; full even growth; broken leaders unacceptable; B & B or container; min. ball diam. 450; guy.   |
| DECIDUOUS TREES                         |   |   |
| 28                                      | TREMBLING ASPEN - MULTISTEM/ <i>Populus tremuloides</i>   | - 25 cal. min.; 2000 ht. min.; 3 branches per stem min. or single stem trees of same size, planted in clumps of 3 at 500 o/c within clump; B&B or container grown; min. ball diam. 500. |
| SHRUB MIX 'A' - LOW-GROWING MIX         |   |   |
| 43                                      | RED OSIER DOGWOOD / <i>Cornus sericea</i>                 | - 300 ht min.; bushy plants with 4 major basal stems; container grown; #1 pot.  |
| 86                                      | PRICKLY ROSE / <i>Rosa acicularis</i>                     | - 300 ht min.; bushy plants with 4 major basal stems; container grown; #1 pot.  |
| 72                                      | NORTHERN GOOSEBERRY/ <i>Ribes oxycanthoides</i>           | - 300 ht min.; bushy plants with 4 major basal stems; container grown; #1 pot.  |
| 86                                      | WESTERN SNOWBERRY / <i>Symphoricarpos occidentalis</i>    | - 300 ht min.; bushy plants with 4 major basal stems; container grown; #1 pot.  |
| SHRUB MIX 'B' - NATIVE SHRUB & TREE MIX |   |   |
| 36                                      | SASKATOON / <i>Amelanchier alnifolia</i>                  | - 300 ht min.; bushy plants with 4 major basal stems; container grown; #1 pot.  |
| 48                                      | RED OSIER DOGWOOD / <i>Cornus sericea</i>                 | - 300 ht min.; bushy plants with 4 major basal stems; container grown; #1 pot.  |
| 24                                      | TREMBLING ASPEN - MULTI-STEM / <i>Populus tremuloides</i> | - seedling or rooted cutting; 500-750 ht.; container grown; #1 pot.   |
| 12                                      | 'JULIET' SOUR CHERRY / <i>Prunus x kerassii</i> 'Juliet'  | - 300 ht min.; bushy plants with 4 major basal stems; container grown; #1 pot.  |
| 12                                      | 'ROMEO' SOUR CHERRY / <i>Prunus x kerassii</i> 'Romeo'    | - 300 ht min.; bushy plants with 4 major basal stems; container grown; #1 pot.  |
| 24                                      | PINCHERRY / <i>Prunus pensylvanica</i>                    | - 300 ht min.; bushy plants with 4 major basal stems; container grown; #1 pot.  |
| 24                                      | PRICKLY ROSE / <i>Rosa acicularis</i>                     | - 300 ht min.; bushy plants with 4 major basal stems; container grown; #1 pot.  |
| 36                                      | CANADA BUFFALOBERRY / <i>Shepherdia canadensis</i>        | - 300 ht min.; bushy plants with 4 major basal stems; container grown; #1 pot.  |
| 24                                      | WESTERN SNOWBERRY / <i>Symphoricarpos occidentalis</i>    | - 300 ht min.; bushy plants with 4 major basal stems; container grown; #1 pot.  |
| SHRUB MIX 'C' - LIVE STAKING            |   |   |
| 160                                     | RED OSIER DOGWOOD / <i>Cornus sericea</i>                 |   |
| 120                                     | SANDBAR WILLOW / <i>Salix interior</i>                    |   |
| 120                                     | YELLOW WILLOW / <i>Salix lutea</i>                        |   |

1 PLANT LIST

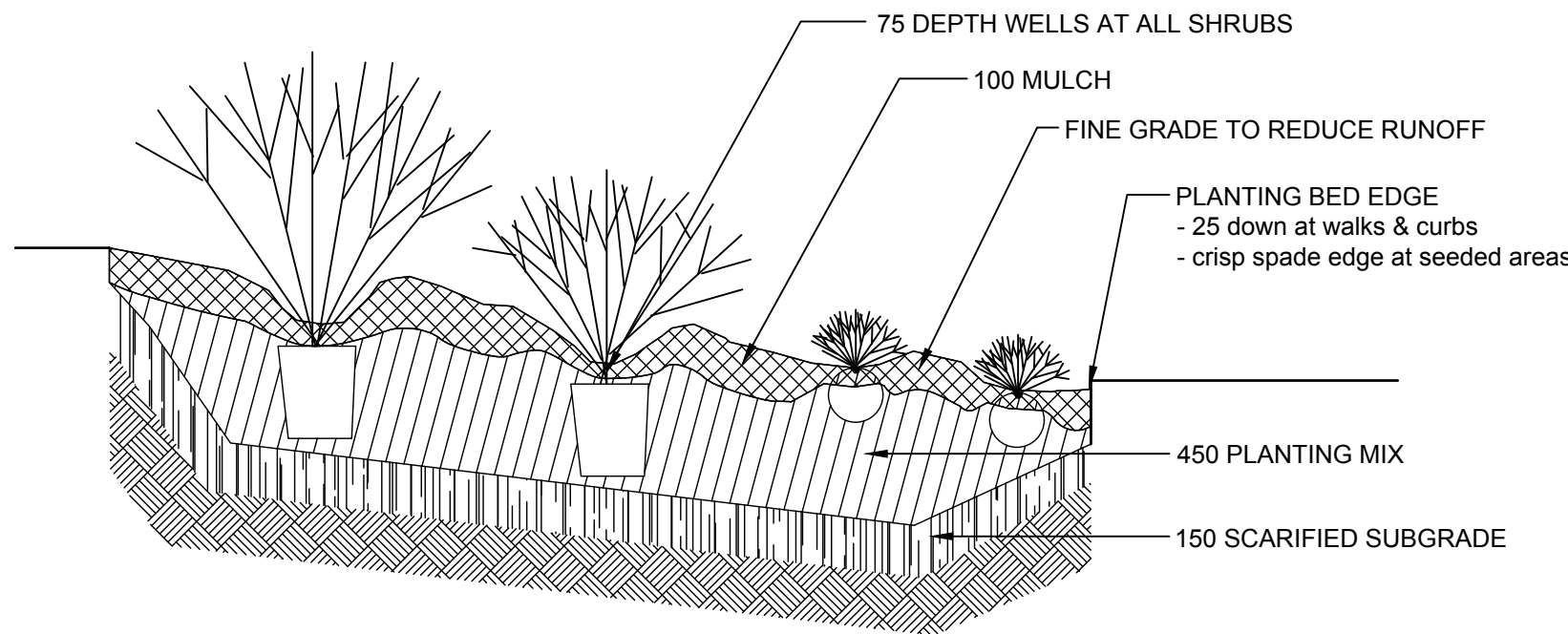

2 PLANTING BED  
N.T.S.

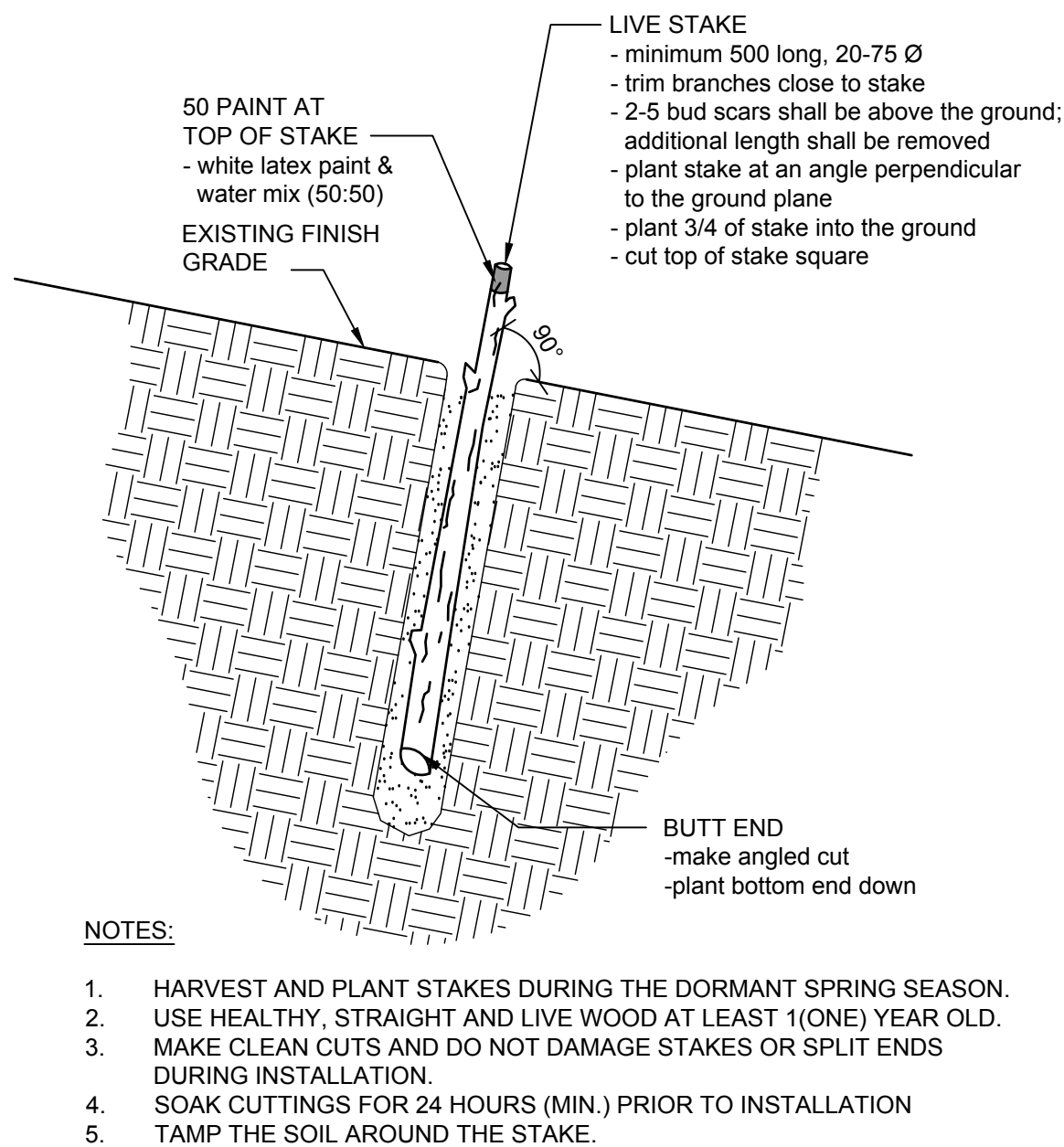

3 LIVE STAKING  
N.T.S.

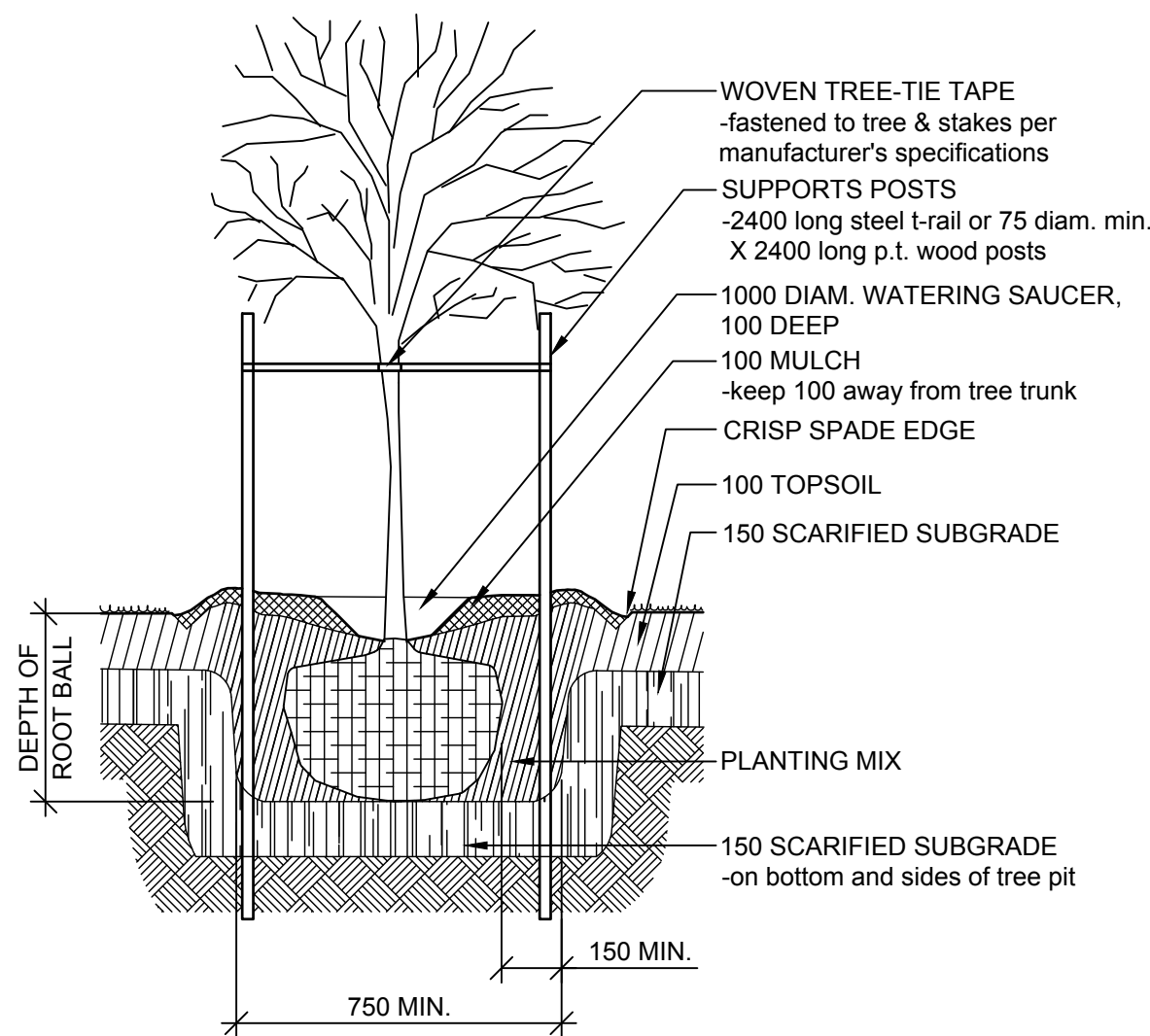

4 TREE STAKING  
N.T.S.

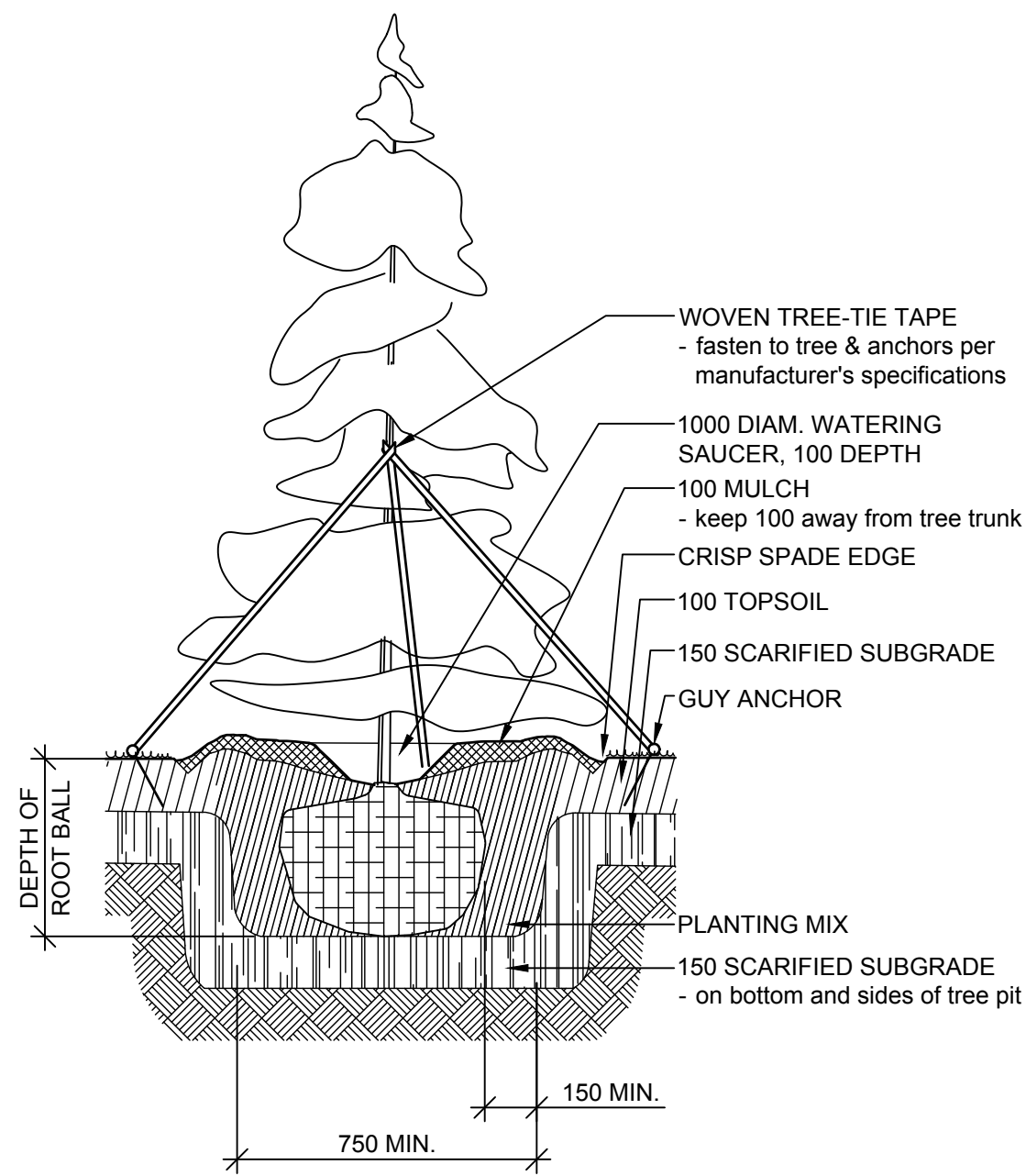

5 TREE GUYING  
N.T.S.

Group2

Architecture  
Interior Design

CROSBY  
HANNA  
& ASSOCIATES

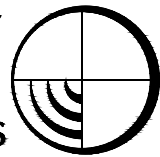

407C 1st Ave. North  
Saskatoon, SK S7K 1X5  
www.crosbyhanna.ca

LANDSCAPE ARCHITECTURE  
COMMUNITY PLANNING

T (306) 665-3441  
F (306) 652-9613

PRELIMINARY  
NOT FOR CONSTRUCTION

ISSUES / REVISIONS

| NO. | DATE        | REVISION       |
|-----|-------------|----------------|
| 0   | 29 APR 2019 | 50% REVIEW SET |

50% SUBMISSION  
NOT FOR CONSTRUCTION

SEAL

KEY PLAN

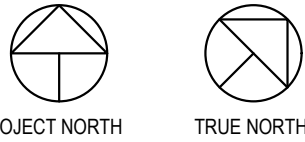

PROJECT TITLE  
**Shakespeare on the  
Saskatchewan  
Amphitheatre  
Saskatoon, SK**

DRAWING TITLE  
Planting List & Details

|                              |             |                        |   |
|------------------------------|-------------|------------------------|---|
| CHECKED<br>WH                | DRAWN<br>KS | DRAWING<br><b>L1.2</b> | REVISION<br> |
| FILE<br>(CHA 18069)<br>18109 |             |                        |   |